

Tianjin

CPU : Intel Penryn-6M (1067/800) MHz
Chip Set : Intel Cantiga & ICH9M
Remarks : Montevina Platform

Model Name : TIANJIN_EXT
PBA Name : MAIN
PCB Code : BA41-00897A/898A
Dev. Step : PR
Revision : 1.0
T.R. Date : 2008.06.03

| Design | CHECK | APPROVAL |
|----------------|-------------|----------|
| XIAOHONG ZHANG | RUJIN ZHENG | BC LEE |
| | | |

Owner : SESC Mobile R & D Signature : X

BLOCK DESIGN

| | | | | | | |
|-------------|----------------|-----------|---------------------------|-------|-------------|--|
| DRAW | XIAOHONG ZHANG | DATE | 06/03/2008 | TITLE | TianJin_EXT | SAMSUNG ELECTRONICS PART NO. BA41-00897A/898A |
| CHECK | RUJIN ZHENG | DEV. STEP | PR | MAIN | | |
| APPROVAL | BC LEE | REV | REV 1.0 | COVER | | |
| MODULE CODE | | LAST EDIT | June 03, 2008 11:43:58 AM | PAGE | 1 OF 17 | |

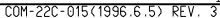

POWER DIAGRAM

Rev 0.1

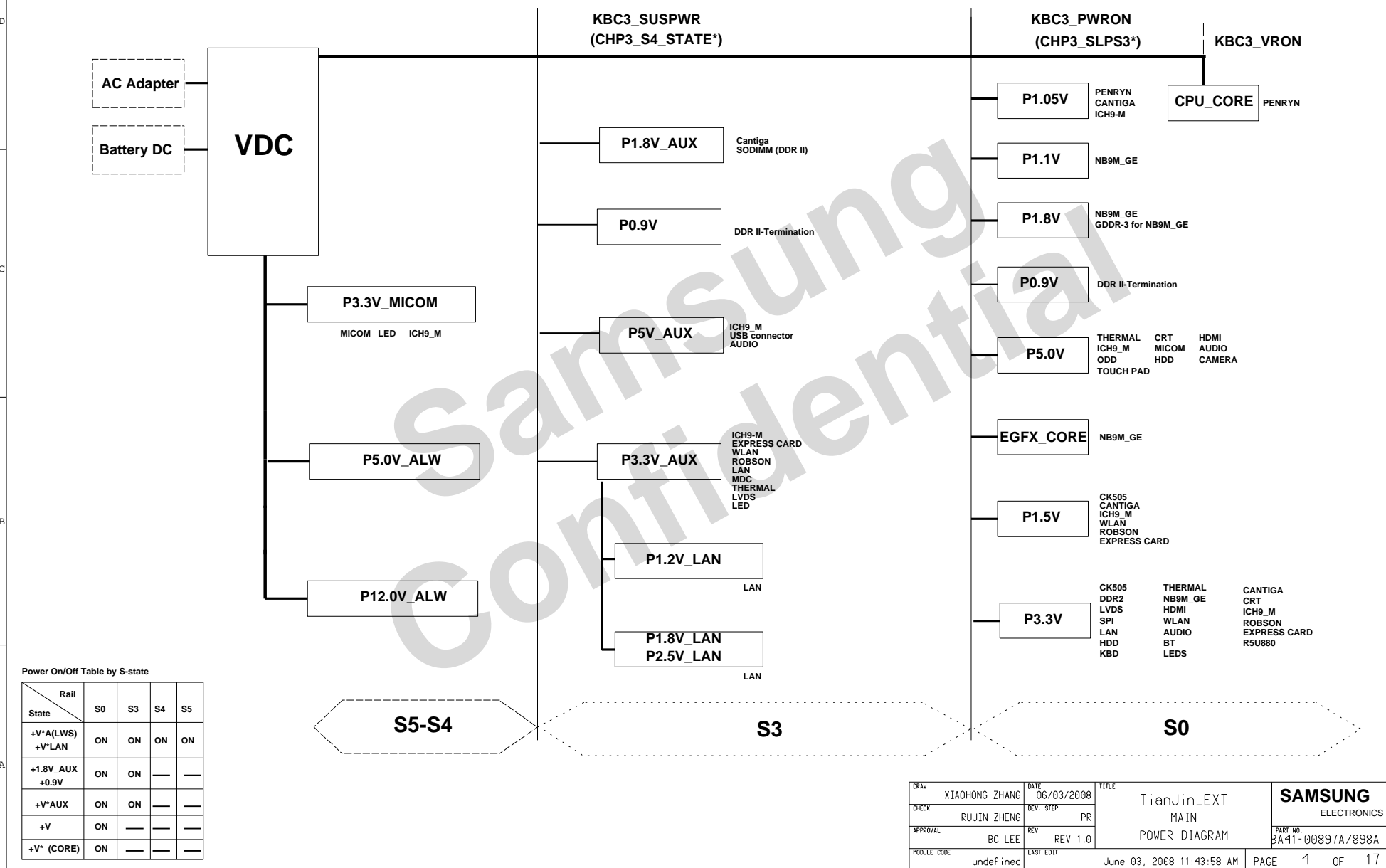

| | | | | | | |
|-------------|----------------|-----------|---------------------------|-------|---------------|------------------------|
| DRAW | XIAOHONG ZHANG | DATE | 06/03/2008 | TITLE | TianJin_EXT | SAMSUNG ELECTRONICS |
| CHECK | RUJIN ZHENG | DEV. STEP | PR | | MAIN | |
| APPROVAL | BC LEE | REV | REV 1.0 | | POWER DIAGRAM | |
| MODULE CODE | undefined | LAST EDIT | June 03, 2008 11:43:58 AM | PAGE | 4 OF 17 | |

POWER RAILS ANALYSIS

Rev. 0.6 (060920)

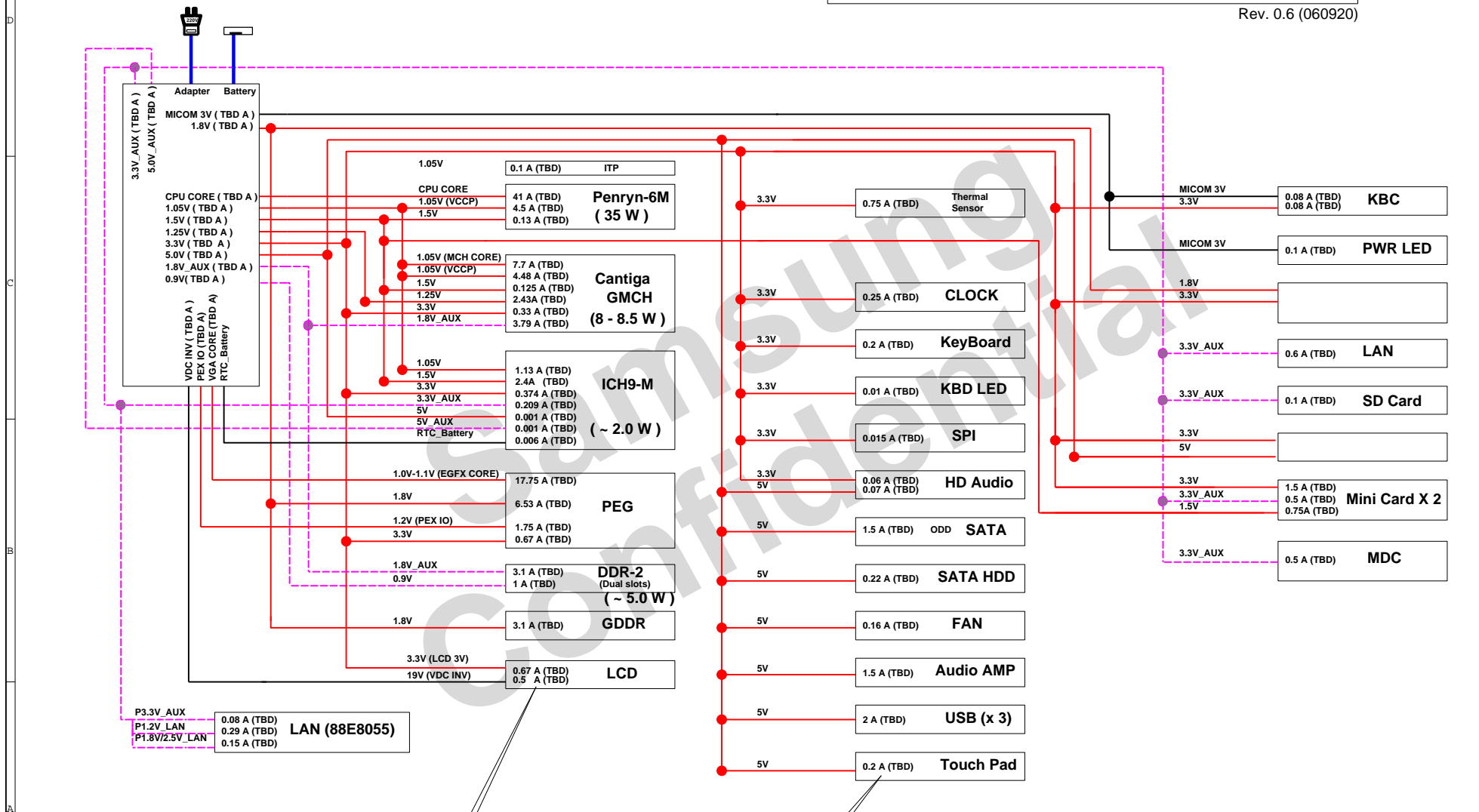

Value by Datasheet/Application notes (Value by measurement)

| | | | | | | |
|-------------|----------------|-----------|---------------------------|-------|-------------|--|
| DRAW | XIAOHONG ZHANG | DATE | 06/03/2008 | TITLE | TianJin_EXT | SAMSUNG ELECTRONICS PART NO. BA41-00897A/898A |
| CHECK | RUJIN ZHENG | DEV. STEP | PR | | MAIN | |
| APPROVAL | BC LEE | REV | REV 1.0 | | POWER RAILS | |
| MODULE CODE | undefined | LAST EDIT | June 03, 2008 11:43:58 AM | PAGE | 5 OF 17 | |

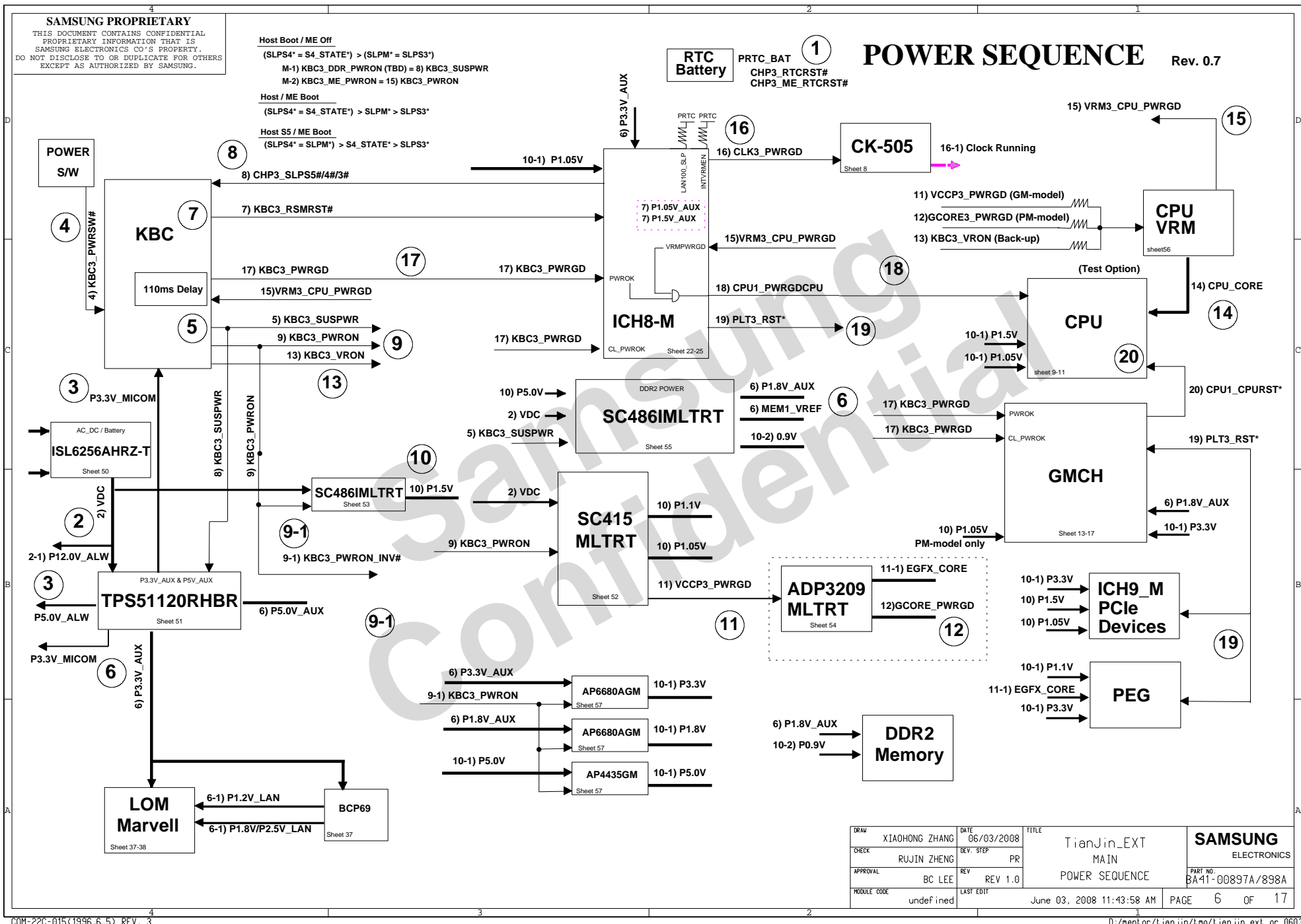

CLOCK DISTRIBUTION Rev. 0.1

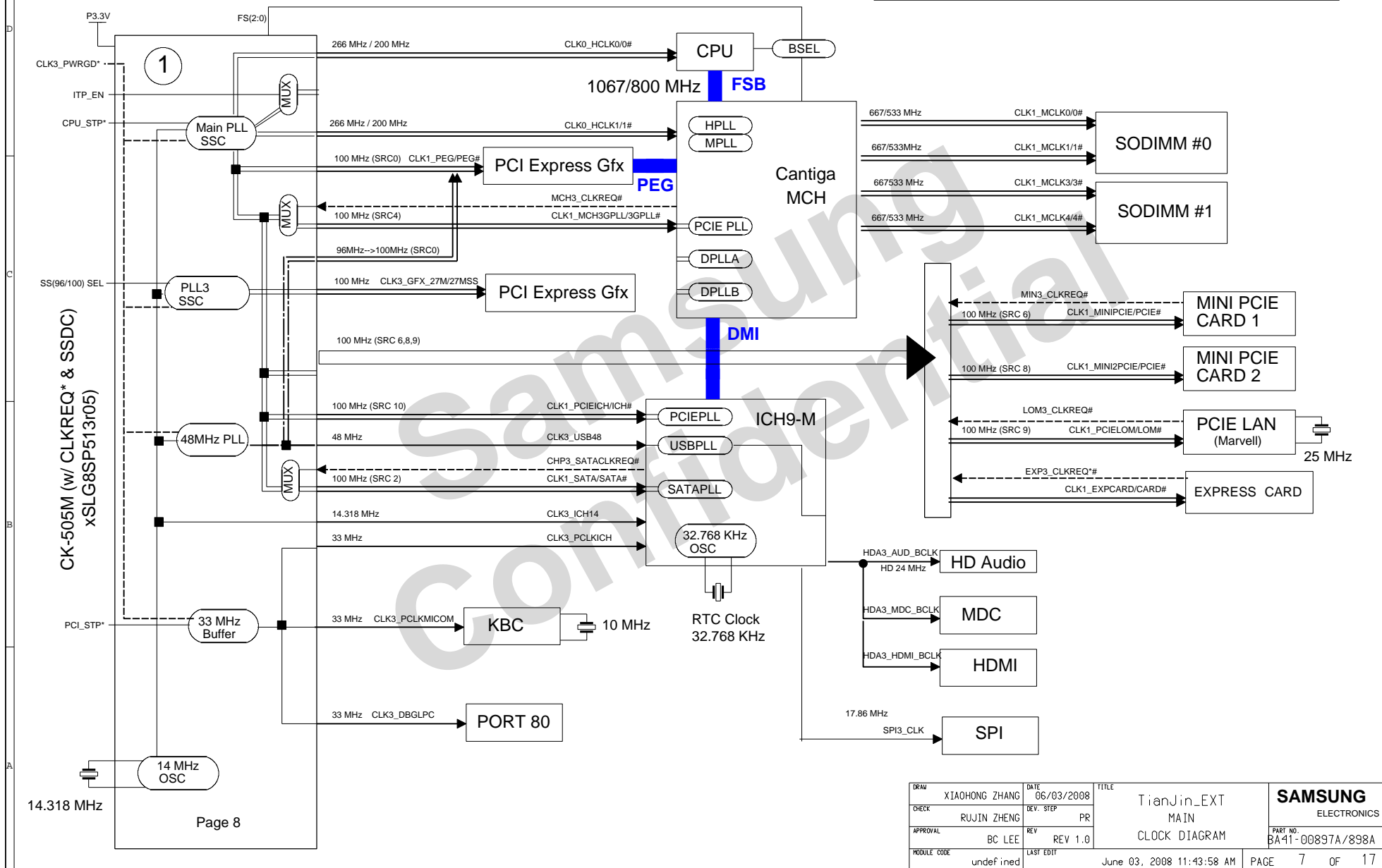

14.318 MHz

Page 8

| | | | | | | |
|-------------|----------------|-----------|---------------------------|-------|--------------------------------------|------------------------------|
| DRAW | XIAOHONG ZHANG | DATE | 06/03/2008 | TITLE | TianJin_EXT MAIN CLOCK DIAGRAM | SAMSUNG ELECTRONICS |
| CHECK | RUJIN ZHENG | DEV. STEP | PR | | | PART NO. BA41-00897A/898A |
| APPROVAL | BC LEE | REV | REV 1.0 | | | |
| MODULE CODE | undefined | LAST EDIT | June 03, 2008 11:43:58 AM | PAGE | 7 | OF 17 |

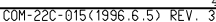

D:/mentor/tianjin/tmp/tianjin_ext_pr_0603

THIS DOCUMENT CONTAINS CONFIDENTIAL
PROPRIETARY INFORMATION THAT IS
SAMSUNG ELECTRONICS CO'S PROPERTY.
DO NOT DISCLOSE TO OR DUPLICATE FOR OTHERS
EXCEPT AS AUTHORIZED BY SAMSUNG.

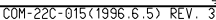

THIS DOCUMENT CONTAINS CONFIDENTIAL
PROPRIETARY INFORMATION THAT IS
SAMSUNG ELECTRONICS CO'S PROPERTY.
DO NOT DISCLOSE TO OR DUPLICATE FOR OTHERS
EXCEPT AS AUTHORIZED BY SAMSUNG.

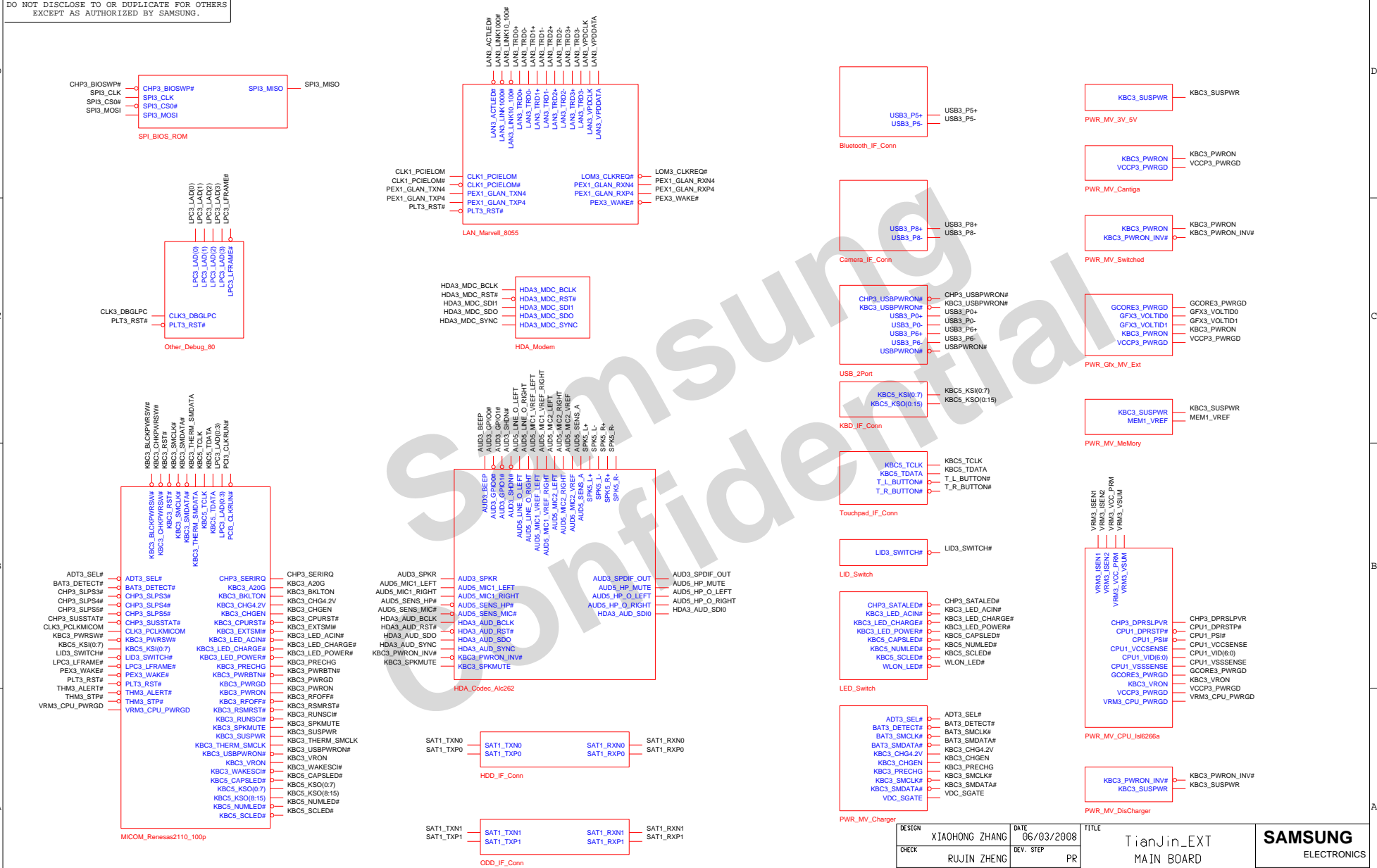

SAMSUNG PROPRIETARY
THIS DOCUMENT CONTAINS CONFIDENTIAL
PROPRIETARY INFORMATION THAT IS
SAMSUNG ELECTRONICS CO.'S PROPERTY.
DO NOT DISCLOSE TO OR DUPLICATE FOR OTHERS
EXCEPT AS AUTHORIZED BY SAMSUNG.

WLAN, 7mm @ Upper side

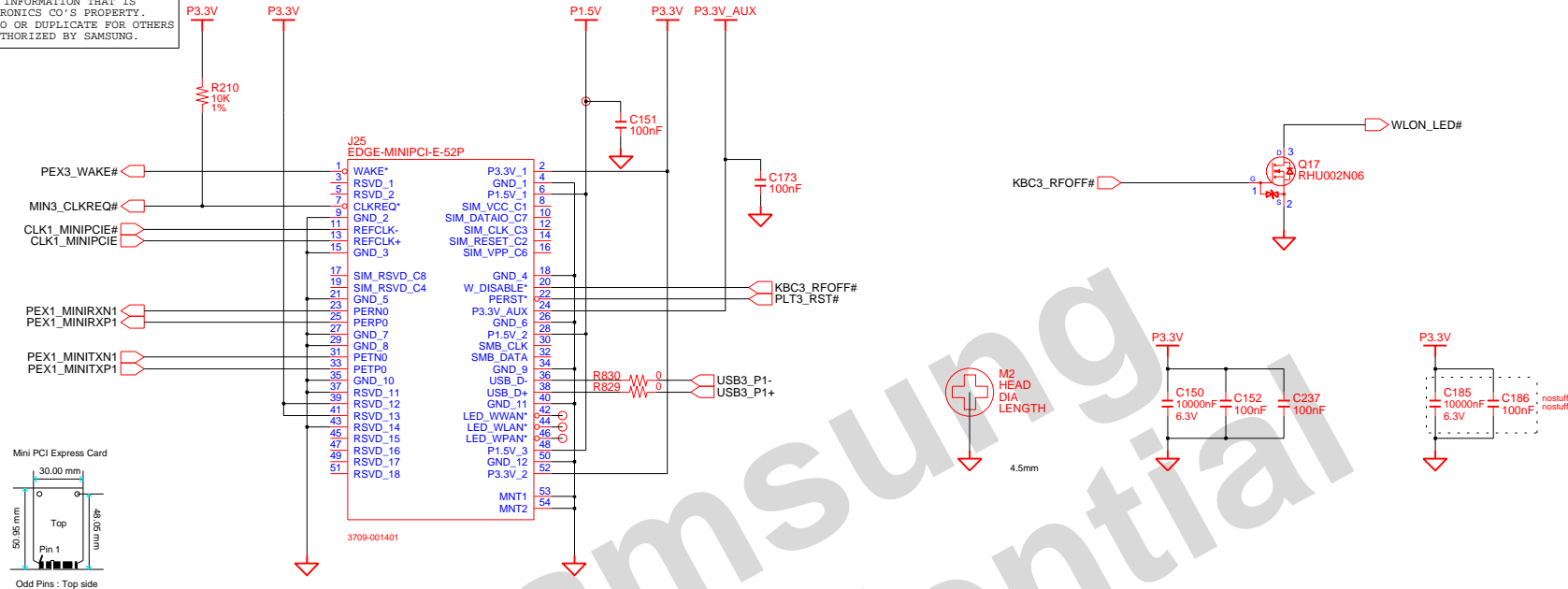

ROBSON

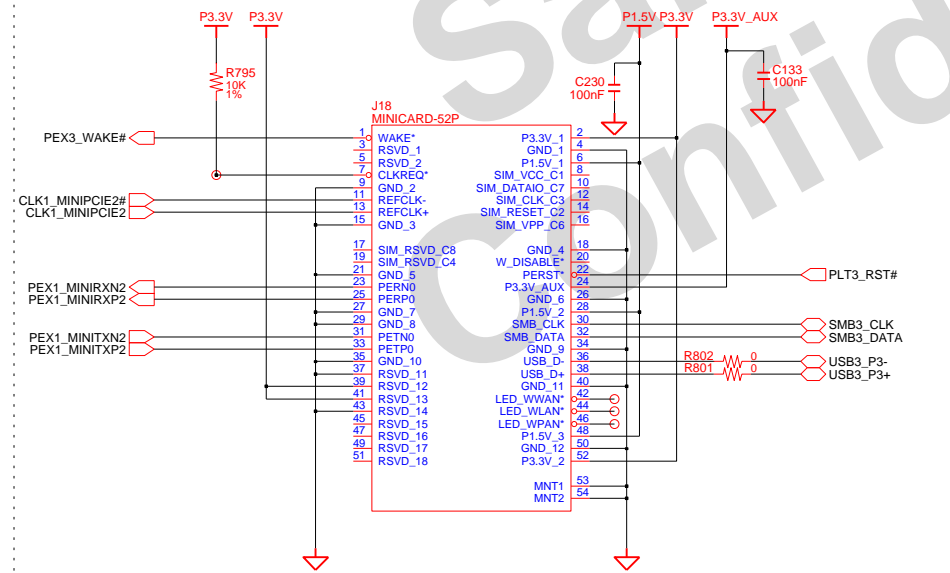

ROBSON, 4mm @ lower side

| | | | | | | |
|-------------|----------------|-----------|------------|---------------------------|---------------|---|
| DESIGN | XIAOHONG ZHANG | DATE | 06/03/2008 | TITLE | TianJin_EXT | SAMSUNG ELECTRONICS PART NO. BA41-00897A/898A |
| CHECK | RUJIN ZHENG | DEV. STEP | PR | | MAIN BOARD | |
| APPROVAL | BC LEE | REV | REV 1.0 | | BLOCK | |
| MODULE CODE | | LAST EDIT | | June 03, 2008 11:43:58 AM | PAGE 11 OF 17 | |

| | | | | | | | |
|-------------|----------------|-----------|---------------------------|----------|-----------------------------|-------------------------------|------|
| DRAM | XIAOHONG ZHANG | DATE | 06/03/2008 | TITLE | TianJin_EXT EXPRESS CARD | SAMSUNG ELECTRONICS | |
| CHECK | RUJIN ZHENG | DEV. STEP | PR | | | | |
| APPROVAL | BC LEE | REV | REV 1.0 | | | | |
| MODULE CODE | LAST EDIT | | June 03, 2008 11:43:58 AM | | | | PAGE |
| | | | | PART NO. | | BA41-000897A/898A | |

THIS DOCUMENT CONTAINS CONFIDENTIAL
PROPRIETARY INFORMATION THAT IS
SAMSUNG ELECTRONICS CO'S PROPERTY.
DO NOT DISCLOSE TO OR DUPLICATE FOR OTHERS
EXCEPT AS AUTHORIZED BY SAMSUNG.

USB&RJ11 SUB

[illegible]

SUB_KBC3_PWRSW#

SKQGAB
3404-001052

SW1

LED1
LTST-C193TBKT-AC

R1 150

P3.3V

MT512
RMNT-25-70-1P

POWER SWITCHCH SUB

Put this LED located near PWRSW from ME recommendation
Power LED, Blue color

The schematic diagram illustrates the USB MBD circuit. It features a USB MBD block connected to a B542 ACM2012-900-2P-T inductor. The inductor is connected to a B539 BLM18PG181SN1 inductor, which is in turn connected to a B300 capacitor. The B300 capacitor is connected to a B31 EFCB3225131TS capacitor, which is connected to a C1157 100nF capacitor. The C1157 capacitor is connected to a C280 100nF capacitor, which is connected to a J505 HDR-8P-1R-SMD connector. The connector pins are numbered 1 to 10, with MNT1 and MNT2 labels. The circuit is powered by P5.0V_AUX and connected to USB3_P2+, USB3_P2-, and USBPWWRON# signals.

USB SUB

SUB_USBPWRON#

SUB_USB3_P2+
SUB_USB3_P2-

P5.0V_AUX

J502 HDR-8P-1R-SMD

1
2
3
4
5
6
7
8
9
10

MNT1
MNT2

MT513
RMNT-25-50-1P

PWR_SWITCH_SUB

P3.3V

J4
HDR-6P-1R-SMD

1
2
3
4
5
6

SUB_KBC3_PWRSW#

COM-22C-015(1996.6.5) REV. 3

SAMSUNG PROPRIETARY

THIS DOCUMENT CONTAINS CONFIDENTIAL
 PROPRIETARY INFORMATION THAT IS
 SAMSUNG ELECTRONICS CO.'S PROPERTY.
 DO NOT DISCLOSE TO OR DUPLICATE FOR OTHERS
 EXCEPT AS AUTHORIZED BY SAMSUNG.

AUD_SUB

HEADPHONE

The traces led to Audio Jacks have the width over 10mil

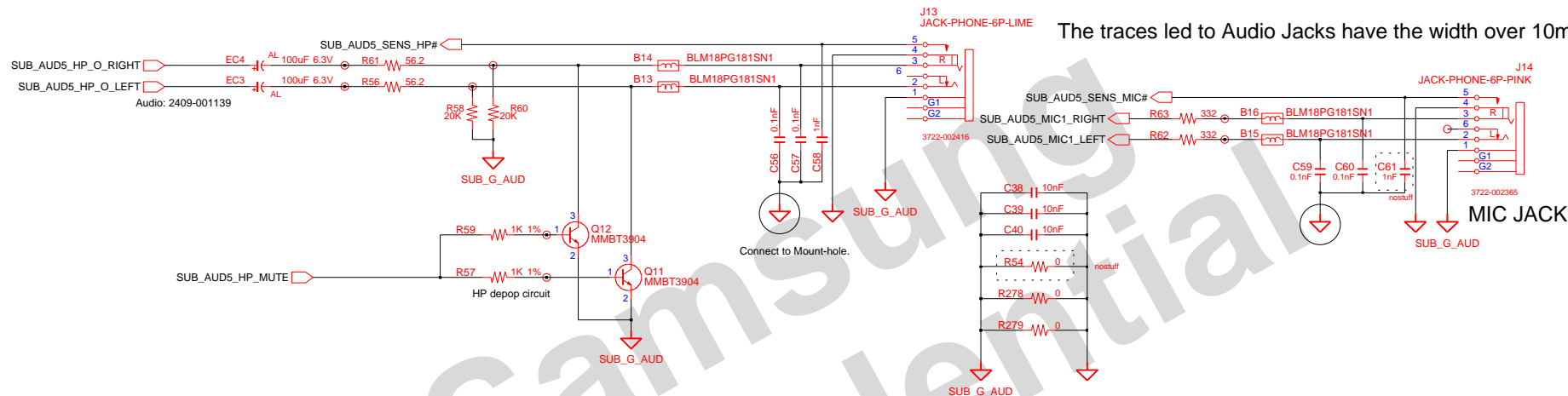

AUD_SUB

AUD_MBD

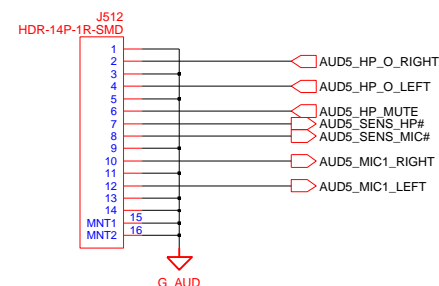
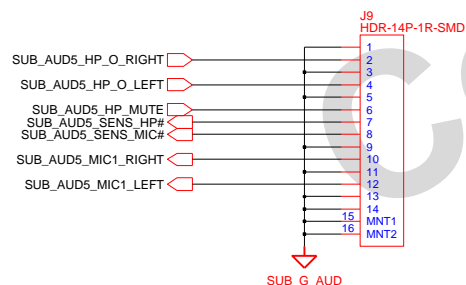

| | | | | | | |
|---------------------------|----------------|-----------|------------|-------|-------------------|---|
| DRAW | XIAOHONG ZHANG | DATE | 06/03/2008 | TITLE | TianJin_EXT AUDIO | SAMSUNG ELECTRONICS PART NO. BA41-00897A/898A |
| CHECK | RUJIN ZHENG | DEV. STEP | PR | | | |
| APPROVAL | BC LEE | REV | REV 1.0 | | | |
| MODULE CODE | | LAST EDIT | | | | |
| June 03, 2008 11:43:58 AM | | | | | | PAGE 14 OF 17 |

THIS DOCUMENT CONTAINS CONFIDENTIAL
PROPRIETARY INFORMATION THAT IS
SAMSUNG ELECTRONICS CO'S PROPERTY.
DO NOT DISCLOSE TO OR DUPLICATE FOR OTHERS
EXCEPT AS AUTHORIZED BY SAMSUNG.

P3.3V_MCD
40mil pattern

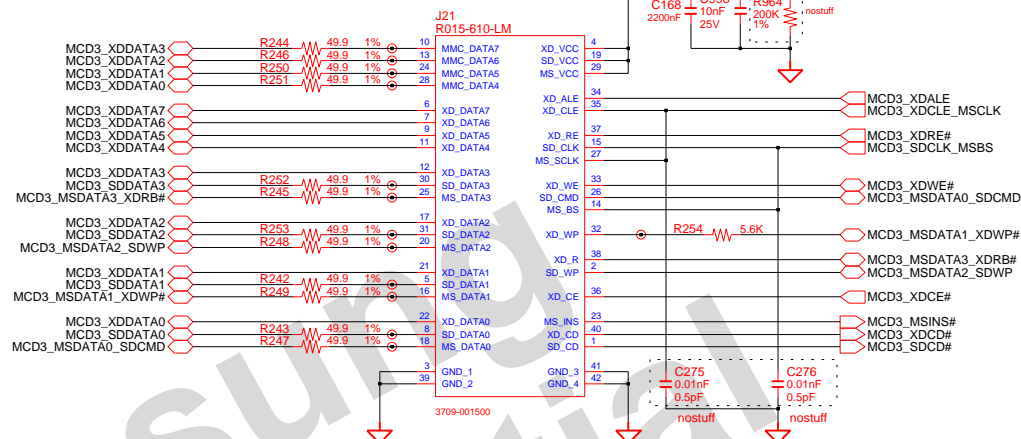

| | |
|------------------|---------------------------|
| MSEL5 | SD Write Protec Selection |
| Connected to VCC | High Enable |
| Connected to GND | Low Enable |
| MSEL7 | PLL BASE CLOCK SELECTION |
| Connected to VCC | 12MHz |
| Connected to GND | 48MHz |

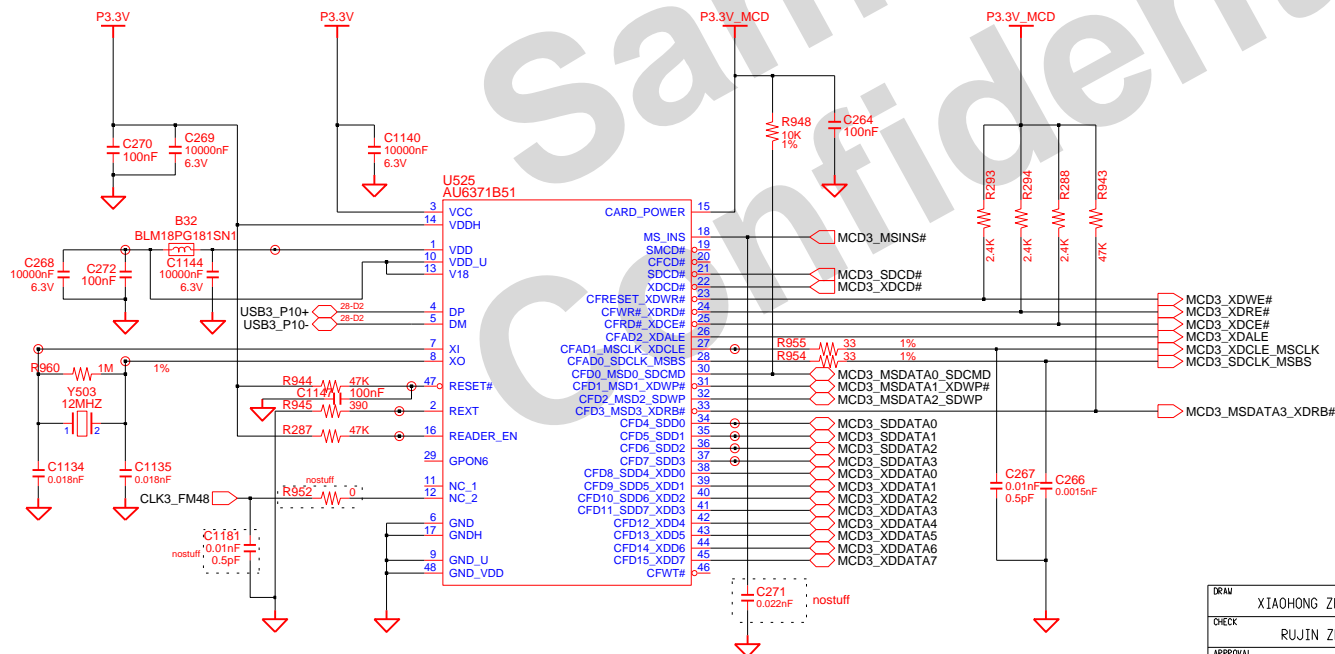

| | | | | | | |
|-------------|----------------|-----------|---------------------------|--------|-------------|-------------------------------|
| DRAM | XIAOHONG ZHANG | DATE | 06/03/2008 | TITLE | TianJin_EXT | SAMSUNG ELECTRONICS |
| CHECK | RUJIN ZHENG | DEV. STEP | PR | 7 IN 1 | | |
| APPROVAL | BC LEE | REV | REV 1.0 | | PART NO. | |
| MODULE CODE | | LAST EDIT | June 03, 2008 11:43:58 AM | PAGE | 15 OF 17 | |

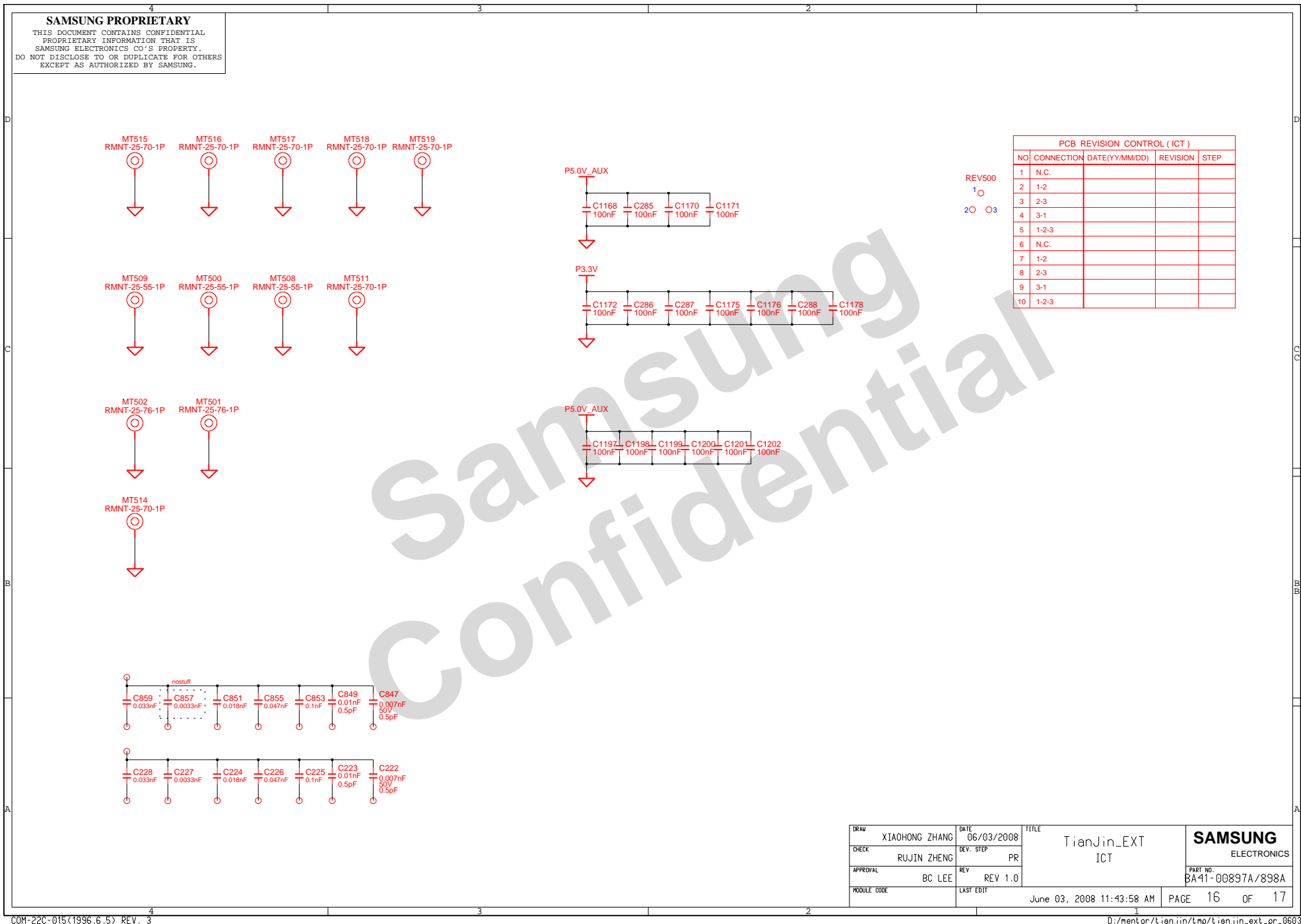

| | | | | | | |
|-------------|----------------|-----------|------------|---------------------------|--------------------|---|
| DRAW | XIAOHONG ZHANG | DATE | 06/03/2008 | TITLE | TianJin_EXT ICT | SAMSUNG ELECTRONICS PART NO. BA41-00897A/898A |
| CHECK | RUJIN ZHENG | DEV. STEP | PR | | | |
| APPROVAL | BC LEE | REV | REV 1.0 | | | |
| MODULE CODE | | LAST EDIT | | June 03, 2008 11:43:58 AM | PAGE 16 OF 17 | |

THIS DOCUMENT CONTAINS CONFIDENTIAL
PROPRIETARY INFORMATION THAT IS
SAMSUNG ELECTRONICS CO'S PROPERTY.
DO NOT DISCLOSE TO OR DUPLICATE FOR OTHERS
EXCEPT AS AUTHORIZED BY SAMSUNG.

```

TP197003 CPU1_VCSSENSE
TP197020 CPU1_VID(0)
TP197044 CPU1_VID(1)
TP197056 CPU1_VID(2)
TP197066 CPU1_VID(3)
TP197077 CPU1_VID(4)
TP197088 CPU1_VID(5)
TP197099 CPU1_VID(6)
TP197100 CPU1_VSSENSE
TP197110 CPU2_THERMDA
TP197120 CPU2_THERMDC
TP197130 CPU2_THRMTMPC
TP197730 EXP3_CLKREQ#
TP197740 SUB0_EXP3_CPPE#
TP197750 SUB0_EXP3_CPUB#
TP197760 SUB0_EXP3_PERST#
TP197770 SUB0_EXP3_BACK#
TP197780 FAN0_VID#
TP197790 GCORE3_PWRGD
TP196970 EXP3_CLKREQ#
TP196980 SUB0_EXP3_CPPE#
TP196990 SUB0_EXP3_CPUB#
TP197000 SUB0_EXP3_PERST#

```

TP19631 ○ KBC5_VRON
TP19632 ○ KBC3_WAKESCI#
TP19798 ○ KBC5_KSI(0)
TP19799 ○ KBC5_KSI(1)
TP19800 ○ KBC5_KSI(2)
TP19801 ○ KBC5_KSI(3)
TP19802 ○ KBC5_KSI(4)
TP19803 ○ KBC5_KSI(5)
TP19804 ○ KBC5_KSI(6)
TP19805 ○ KBC5_KSI(7)

```
00039 SUB SUB_PEX3_WAKE#
00040 SUB SUB_PLT3_RST#
00041 SUB SUB_SMB3_CLK
00042 SUB SUB_SMB3_DATA
```

TP20016OG_AUD
TP20017OG_AUD

TP19902_SUBO P1.5V_EXP
TP19903_SUBO P1.5V_EXPTP19850 P5.0V_AUX
TP19851 P5.0V_AUX

TP19826 SUB SUB G AUD

TP19874_SUB P3.3V_AUX
TP19875 P3.3V_AUXTP19878_SUBO P3.3V_AUX_EXP
TP19879_SUBO P3.3V_AUX_EXP

TP19890 P3.3V MCD

TP198930 P3.3V MCD

| | | | | | | | |
|-------------|----------------|-----------|---------------------------|-------|-------------------|-------------------------------|------|
| DRAW | XIAOHONG ZHANG | DATE | 06/03/2008 | TITLE | TianJin_EXT TP | SAMSUNG ELECTRONICS | |
| CHECK | RUJIN ZHENG | DEV. STEP | PR | | | | |
| APPROVAL | BC LEE | REV | REV 1.0 | | | | |
| MODULE CODE | LAST EDIT | | June 03, 2008 11:43:58 AM | | | | PAGE |

THIS DOCUMENT CONTAINS CONFIDENTIAL
PROPRIETARY INFORMATION THAT IS
SAMSUNG ELECTRONICS CO'S PROPERTY.
DO NOT DISCLOSE TO OR DUPLICATE FOR OTHERS
EXCEPT AS AUTHORIZED BY SAMSUNG.

| FSA BSEL0 | FSB BSEL1 | FSC BSEL2 | HOST CLK |
|--------------|--------------|--------------|----------|
| 0 | 0 | 0 | 266 MHz |
| 0 | 0 | 1 | 333 MHz |
| 0 | 1 | 0 | 200 MHz |
| 0 | 1 | 1 | 400 MHz |
| 1 | 0 | 0 | 133 MHz |
| 1 | 0 | 1 | 100 MHz |
| 1 | 1 | 0 | 166 MHz |
| 1 | 1 | 1 | RSVD |

| CLK REQ | DEVICE | SRC PORT |
|-----------|--------------|----------|
| CLK REQ A | SATA | SRC2 |
| CLK REQ B | GMCH | SRC4 |
| CLK REQ E | MINI CARD | SRC6 |
| CLK REQ F | EXP3_CLKREQ# | SRC8 |
| CLK REQ G | LOM3_CLKREQ# | SRC9 |

| | | |
|-------------|----------------|------------------|
| SEL_LCDCLK* | Pin 20/21 | Pin 24/25 |
| LOW | DOT_96/DOT_96# | PEG_CLK/PEG_CLK# |
| HIGH | SRC_0/SRC_0# | 27M & 27M_SS |

This part is 64pin QFN package.

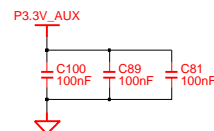

| | | | |
|--------------------------|--|----------------------|-------------------------------|
| DRAW XIAOHONG ZHANG | DATE 06/03/2008 | TITLE TianJin_EXT | SAMSUNG ELECTRONICS |
| CHECK RUJIN ZHENG | DEV. STEP PR | Main_Clock_Circuit | |
| APPROVAL BC LEE | REV REV 1.0 | CK_Clock_505M | |
| MODULE CODE undefined | LAST EDIT June 03, 2008 11:43:58 AM | PAGE 1 OF 1 | |

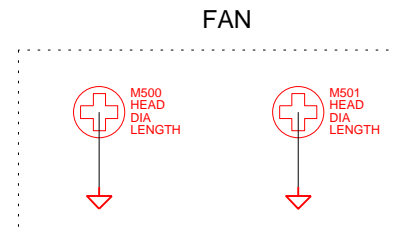
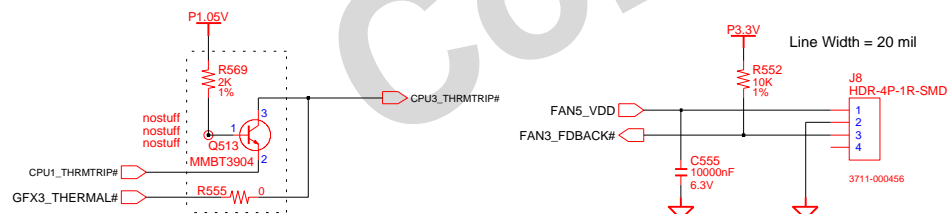

| | | | | | | | |
|-------------|----------------|-----------|------------|-----------------------------|-------------|------------------|------|
| DRAW | XIAOHONG ZHANG | DATE | 06/03/2008 | TITLE | TianJin_EXT | SAMSUNG | |
| CHECK | RUJIN ZHENG | REV. STEP | PR | Thermal_Sensor_SMSC_Emc2102 | ELECTRONICS | | |
| APPROVAL | BC LEE | REV | REV 1.0 | Thermal_Sensor_SMSC_Emc2102 | PART NO. | BA41-00897A/898A | |
| MODULE CODE | LAST EDIT | | | June 03, 2008 11:43:58 AM | PAGE | 1 | OF 1 |

SAMSUNG PROPRIETARY
THIS DOCUMENT CONTAINS CONFIDENTIAL
PROPRIETARY INFORMATION THAT IS
SAMSUNG ELECTRONICS CO.'S PROPERTY.
DO NOT DISCLOSE TO OR DUPLICATE FOR OTHERS
EXCEPT AS AUTHORIZED BY SAMSUNG.

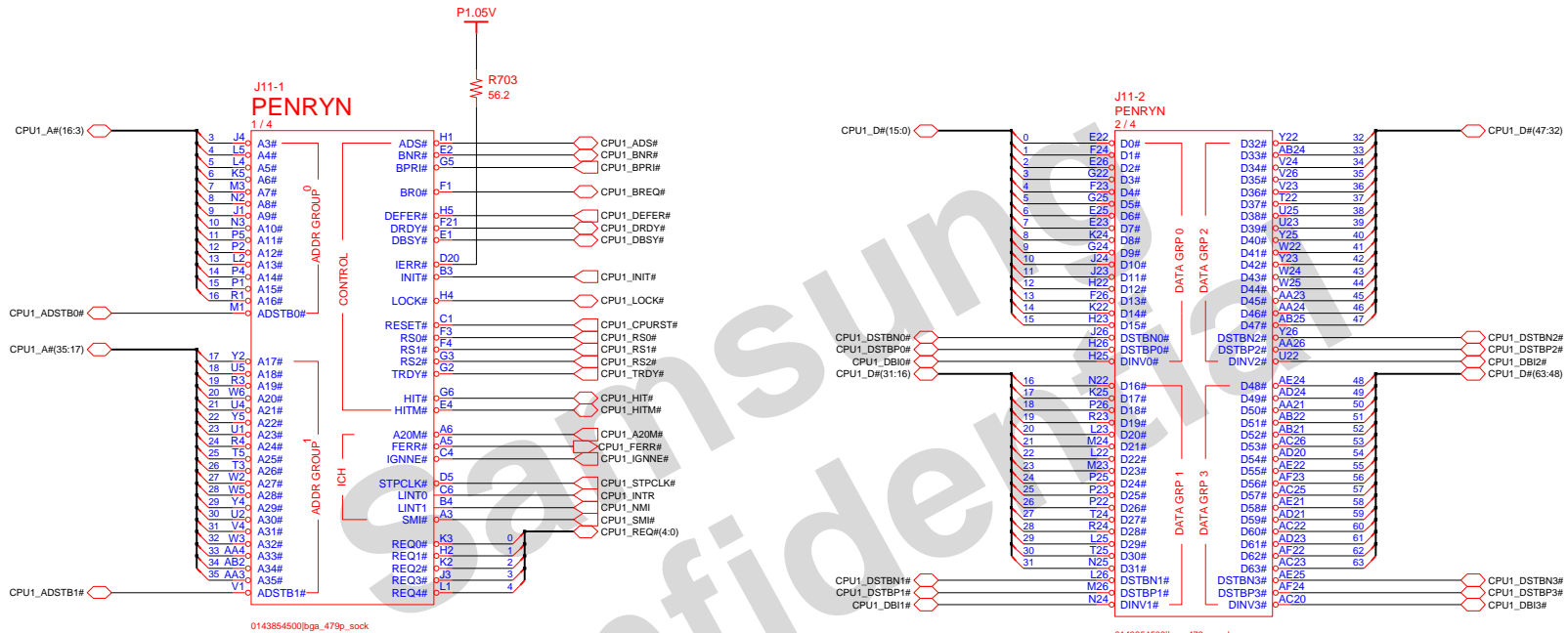

| | | | | | | |
|-------------|----------------|-----------|---------------------------|-------|------------------------------------|---|
| DRAW | XIAOHONG ZHANG | DATE | 06/03/2008 | TITLE | TianJin_EXT CPU PENRYN (1/3) | SAMSUNG ELECTRONICS PART NO. BA41-00897A/898A |
| CHECK | RUJIN ZHENG | DEV. STEP | PR | | | |
| APPROVAL | BC LEE | REV | REV 1.0 | | | |
| MODULE CODE | undefined | LAST EDIT | June 03, 2008 11:43:58 AM | PAGE | 1 OF 3 | |

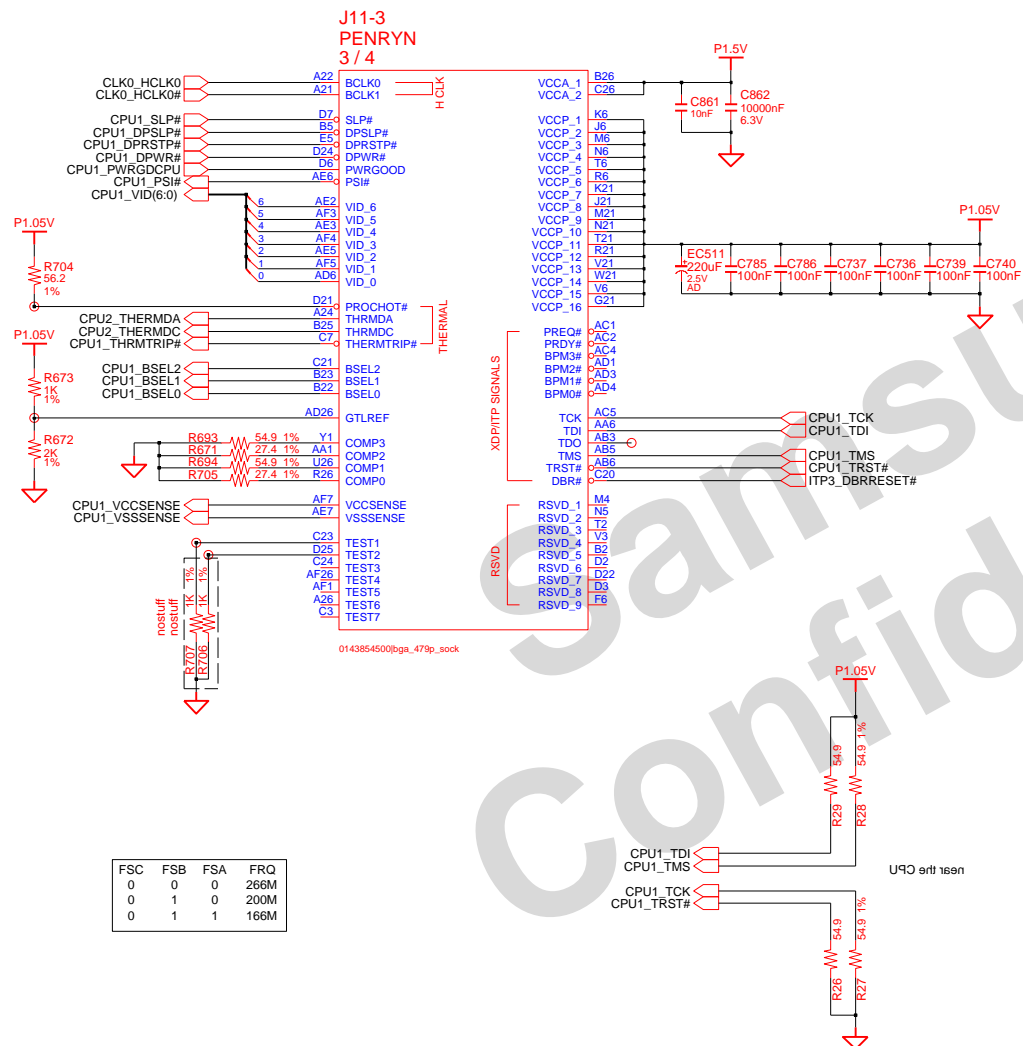

| Active Mode | | Active/Deeper Sleep Dual Mode Region | | Deeper Sleep/Extended Deeper Sleep Dual Mode Region | |
|---------------|----------|---|----------|--|----------|
| VID(6:0) | Voltage | VID(6:0) | Voltage | VID(6:0) | Voltage |
| 0 0 0 0 0 0 0 | 1.5000 V | 0 1 0 1 0 0 0 | 1.0000 V | 1 0 1 0 0 0 1 | 0.4975 V |
| 0 0 0 0 0 0 1 | 1.4975 V | 0 1 0 1 0 0 0 | 0.9975 V | 1 0 1 0 0 0 0 | 0.4750 V |
| 0 0 0 0 0 0 1 | 1.4750 V | 0 1 0 1 0 0 1 | 0.9750 V | 1 0 1 0 0 1 1 | 0.4625 V |
| 0 0 0 0 0 1 1 | 1.4625 V | 0 1 0 1 0 1 1 | 0.9625 V | 1 0 1 0 1 0 0 | 0.4500 V |
| 0 0 0 0 1 0 0 | 1.4500 V | 0 1 0 1 0 1 0 | 0.9500 V | 1 0 1 0 1 0 1 | 0.4375 V |
| 0 0 0 0 1 0 1 | 1.4375 V | 0 1 0 1 0 1 1 | 0.9375 V | 1 0 1 0 1 1 0 | 0.4250 V |
| 0 0 0 0 1 1 0 | 1.4250 V | 0 1 1 1 1 1 0 | 0.9250 V | 1 0 1 1 1 1 1 | 0.4125 V |
| 0 0 0 0 1 1 1 | 1.4125 V | 0 1 0 1 1 1 1 | 0.9125 V | 1 0 1 1 1 0 0 | 0.4000 V |
| 0 0 0 1 0 0 0 | 1.4000 V | 0 1 1 0 0 0 0 | 0.9000 V | 1 0 1 1 0 0 1 | 0.3875 V |
| 0 0 0 1 0 0 1 | 1.3875 V | 0 1 1 0 0 0 1 | 0.8875 V | 1 0 1 1 0 1 0 | 0.3750 V |
| 0 0 0 1 0 1 0 | 1.3750 V | 0 1 1 0 0 0 1 | 0.8750 V | 1 0 1 1 0 1 1 | 0.3625 V |
| 0 0 0 1 0 1 1 | 1.3625 V | 0 1 1 0 0 1 1 | 0.8625 V | 1 0 1 1 1 0 0 | 0.3500 V |
| 0 0 0 1 1 0 0 | 1.3500 V | 0 1 1 0 1 0 0 | 0.8500 V | 1 0 1 1 1 0 1 | 0.3375 V |
| 0 0 0 1 1 0 1 | 1.3375 V | 0 1 1 0 1 0 1 | 0.8375 V | 1 0 1 1 1 1 0 | 0.3250 V |
| 0 0 0 1 1 1 0 | 1.3250 V | 0 1 1 0 1 1 0 | 0.8250 V | 0 1 1 1 1 1 1 | 0.3125 V |
| 0 0 0 1 1 1 1 | 1.3125 V | 0 1 1 0 1 1 1 | 0.8125 V | 1 1 0 0 0 0 0 | 0.3000 V |
| 0 0 1 0 0 0 0 | 1.3000 V | 0 1 1 1 0 0 0 | 0.8000 V | 1 1 0 0 0 0 1 | 0.2875 V |
| 0 0 1 0 0 0 1 | 1.2875 V | 0 1 1 1 0 0 1 | 0.7875 V | 1 1 0 0 0 1 0 | 0.2750 V |
| 0 0 1 0 0 1 0 | 1.2750 V | 0 1 1 1 0 1 0 | 0.7750 V | 1 1 0 0 0 1 1 | 0.2625 V |
| 0 0 1 0 0 1 1 | 1.2625 V | 0 1 1 1 0 1 1 | 0.7625 V | 1 1 0 0 1 0 0 | 0.2500 V |
| 0 0 1 0 1 0 0 | 1.2500 V | 0 1 1 1 1 0 0 | 0.7500 V | 1 1 0 0 1 0 1 | 0.2375 V |
| 0 0 1 0 1 0 1 | 1.2375 V | 0 1 1 1 1 0 1 | 0.7375 V | 1 1 0 0 1 1 0 | 0.2250 V |
| 0 0 1 0 1 1 0 | 1.2250 V | 0 1 1 1 1 1 0 | 0.7250 V | 1 1 0 0 1 1 1 | 0.2125 V |
| 0 0 1 0 1 1 1 | 1.2125 V | 0 1 1 1 1 1 1 | 0.7125 V | 1 1 0 1 0 0 0 | 0.2000 V |
| 0 0 1 1 0 0 0 | 1.2000 V | 1 0 0 0 0 0 0 | 0.7000 V | 1 1 0 1 0 0 1 | 0.1875 V |
| 0 0 1 1 0 0 1 | 1.1875 V | 1 0 0 0 0 0 1 | 0.6875 V | 1 1 0 1 0 1 0 | 0.1750 V |
| 0 0 1 1 0 1 0 | 1.1750 V | 1 0 0 0 0 1 0 | 0.6750 V | 1 1 0 1 0 1 1 | 0.1625 V |
| 0 0 1 1 0 1 1 | 1.1625 V | 1 0 0 0 0 1 1 | 0.6625 V | 1 1 0 1 1 0 0 | 0.1500 V |
| 0 0 1 1 1 0 0 | 1.1500 V | 1 0 0 0 0 1 1 | 0.6500 V | 1 1 0 1 1 0 1 | 0.1375 V |
| 0 0 1 1 1 0 1 | 1.1375 V | 1 0 0 0 0 1 1 | 0.6375 V | 1 1 0 1 1 1 0 | 0.1250 V |
| 0 0 1 1 1 1 0 | 1.1250 V | 1 0 0 0 0 1 1 | 0.6250 V | 1 1 0 1 1 1 1 | 0.1125 V |
| 0 0 1 1 1 1 1 | 1.1125 V | 1 0 0 0 1 0 0 | 0.6125 V | 1 1 1 0 0 0 0 | 0.1000 V |
| 0 1 0 0 0 0 0 | 1.1000 V | 1 0 0 0 1 0 0 | 0.6000 V | 1 1 1 0 0 0 1 | 0.0875 V |
| 0 1 0 0 0 0 1 | 1.0875 V | 1 0 0 0 1 0 1 | 0.5875 V | 1 1 1 0 0 1 0 | 0.0750 V |
| 0 1 0 0 0 1 0 | 1.0750 V | 1 0 0 0 1 0 1 | 0.5750 V | 1 1 1 0 0 1 1 | 0.0625 V |
| 0 1 0 0 0 1 1 | 1.0625 V | 1 0 0 0 1 1 0 | 0.5625 V | 1 1 1 0 1 0 0 | 0.0500 V |
| 0 1 0 0 1 0 0 | 1.0500 V | 1 0 0 0 1 1 0 | 0.5500 V | 1 1 1 0 1 0 1 | 0.0375 V |
| 0 1 0 0 1 0 1 | 1.0375 V | 1 0 0 0 1 1 1 | 0.5375 V | 1 1 1 0 1 1 0 | 0.0250 V |
| 0 1 0 0 1 1 0 | 1.0250 V | 1 0 0 0 1 1 1 | 0.5250 V | 1 1 1 0 1 1 1 | 0.0125 V |
| 0 1 0 0 1 1 1 | 1.0125 V | 1 0 0 0 1 1 1 | 0.5125 V | 1 1 1 1 0 0 0 | 0.0000 V |
| | | 1 0 1 0 0 0 0 | 0.5000 V | 1 1 1 1 0 0 1 | 0.0000 V |
| | | | | 1 1 1 1 0 1 0 | 0.0000 V |
| | | | | 1 1 1 1 0 1 1 | |

*Yonah Processor (2.33 GHz / 800 MHz : TBD)

GTLREF : Keep the Voltage divider within 0.5" of the first GTLREF0 pin with Zo=55ohm trace. Minimize coupling of any switching signals to this net.

COMP0,2(COMP1,3) should be connected with $Z_0=27.4\text{ohm}(55\text{ohm})$ trace shorter than $1/2"$ to their respective Banias socket pins.

GND test points within 100mil of the VCC/VSSsense at the end of the line. Route the VCC/VSSsense as a $Z_0=55\text{ohm}$ traces with equal length. Observe 3:1 spacing b/w VCC/VSSsense lines and 25mil away (preferred 50mil) from any other signal. And GND via 100mil away from each of the VCC/VSS test point vias.

| | | | | | | | |
|-------------|----------------|-----------|---------------------------|-------|------------------------------------|------------------------|------|
| DRAM | XIAOHONG ZHANG | DATE | 06/03/2008 | TITLE | TianJin_EXT CPU PENRYN (2/3) | SAMSUNG ELECTRONICS | |
| CHECK | RUJIN ZHENG | DEV. STEP | PR | | | | |
| APPROVAL | BC LEE | REV | REV 1.0 | | | | |
| MODULE CODE | undefined | LAST EDIT | June 03, 2008 11:43:58 AM | | | | PAGE |

THIS DOCUMENT CONTAINS CONFIDENTIAL
PROPRIETARY INFORMATION THAT IS
SAMSUNG ELECTRONICS CO'S PROPERTY.
DO NOT DISCLOSE TO OR DUPLICATE FOR OTHERS
EXCEPT AS AUTHORIZED BY SAMSUNG.

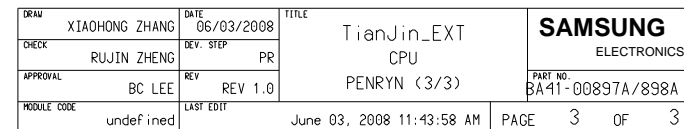

SAMSUNG PROPRIETARY
THIS DOCUMENT CONTAINS CONFIDENTIAL
PROPRIETARY INFORMATION THAT IS
SAMSUNG ELECTRONICS CO.'S PROPERTY.
DO NOT DISCLOSE TO OR DUPLICATE FOR OTHERS
EXCEPT AS AUTHORIZED BY SAMSUNG.

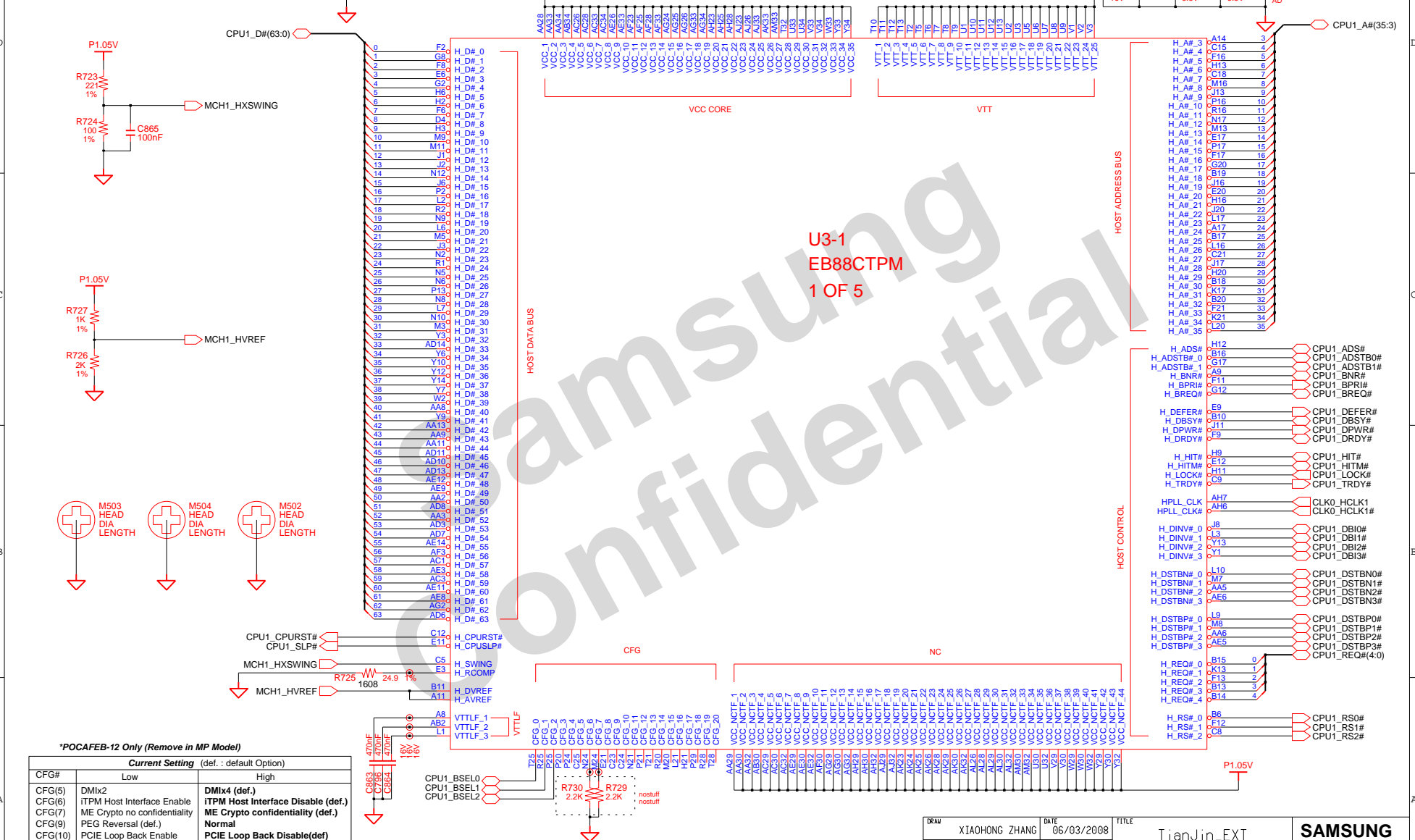

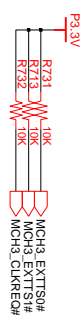

SAMSUNG

THIS DOCUMENT CONTAINS CONFIDENTIAL
PROPRIETARY INFORMATION THAT IS
SAMSUNG ELECTRONICS CO'S PROPERTY.
DO NOT DISCLOSE TO OR DUPLICATE FOR OTHERS
EXCEPT AS AUTHORIZED BY SAMSUNG.

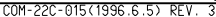

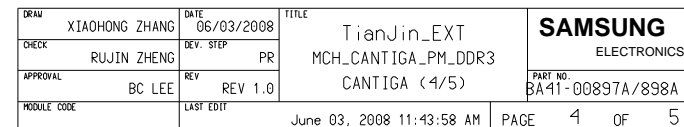

THIS DOCUMENT CONTAINS CONFIDENTIAL
PROPRIETARY INFORMATION THAT IS
SAMSUNG ELECTRONICS CO'S PROPERTY.
DO NOT DISCLOSE TO OR DUPLICATE FOR OTHERS
EXCEPT AS AUTHORIZED BY SAMSUNG.

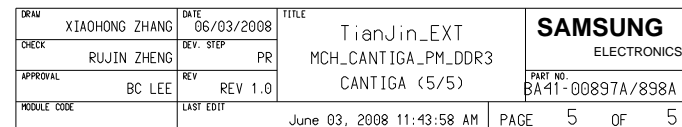

SAMSUNG PROPRIETARY
THIS DOCUMENT CONTAINS CONFIDENTIAL
PROPRIETARY INFORMATION THAT IS
SAMSUNG ELECTRONICS CO.'S PROPERTY.
DO NOT DISCLOSE TO OR DUPLICATE FOR OTHERS
EXCEPT AS AUTHORIZED BY SAMSUNG.

DDR SO-DIMM #0

Height : 5.2mm (Reverse)

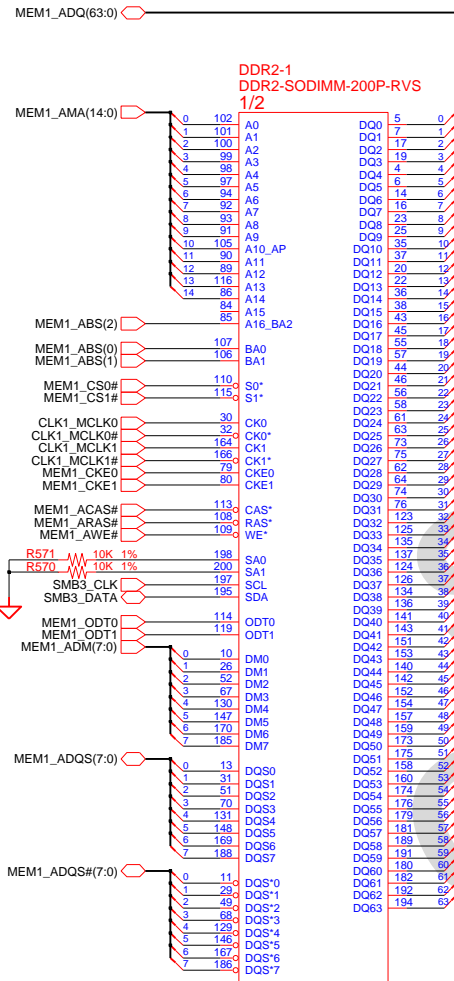

DDR2-1
DDR2-SODIMM-200P-RVS
1/2

P1.8V_AUX
DDR2-2
DDR2-SODIMM-200P-RVS
2/2

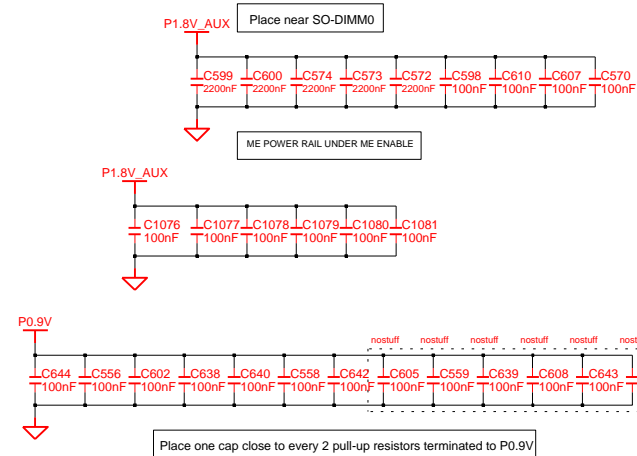
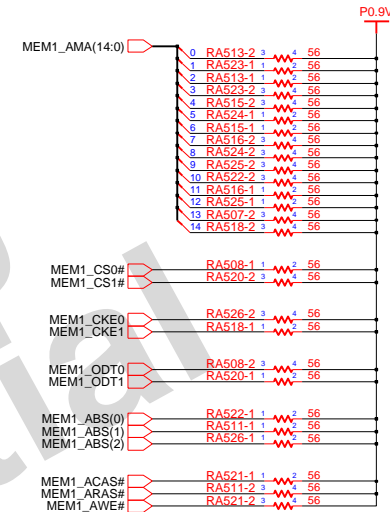
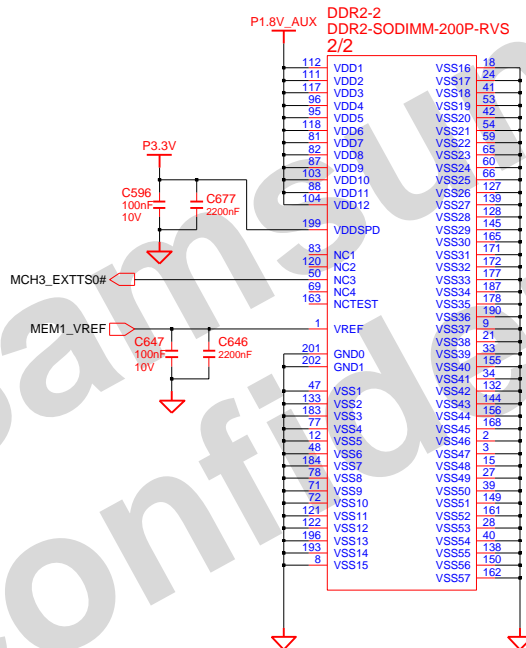

| | | | | | | |
|-------------|----------------|-----------|------------|---------------------------|----------------|---|
| DRAW | XIAOHONG ZHANG | DATE | 06/03/2008 | TITLE | TianJin_EXT | SAMSUNG ELECTRONICS PART NO. BA41-00897A/898A |
| CHECK | RUJIN ZHENG | DEV. STEP | PR | | SODIMM_DDR2 | |
| APPROVAL | BC LEE | REV | REV 1.0 | | SODIMM_DDR2 #1 | |
| MODULE CODE | | LAST EDIT | | June 03, 2008 11:43:58 AM | PAGE 1 OF 2 | |

DDR SO-DIMM #1
Height : 9.2mm (Reverse)

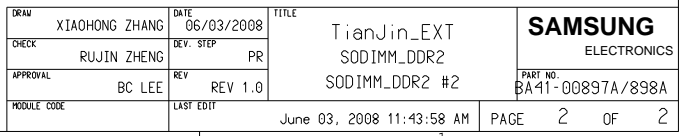

SAMSUNG PROPRIETARY

THIS DOCUMENT CONTAINS CONFIDENTIAL
PROPRIETARY INFORMATION THAT IS
SAMSUNG ELECTRONICS CO.'S PROPERTY.
DO NOT DISCLOSE TO OR DUPLICATE FOR OTHERS
EXCEPT AS AUTHORIZED BY SAMSUNG.

| Internal VR Strap | |
|---------------------------------|---------|
| INTVRMEN | Pull up |
| VccSus1_05, VccSus1_5, VccCL1_5 | |
| VccLAN1_05, VccCL1_05 | |

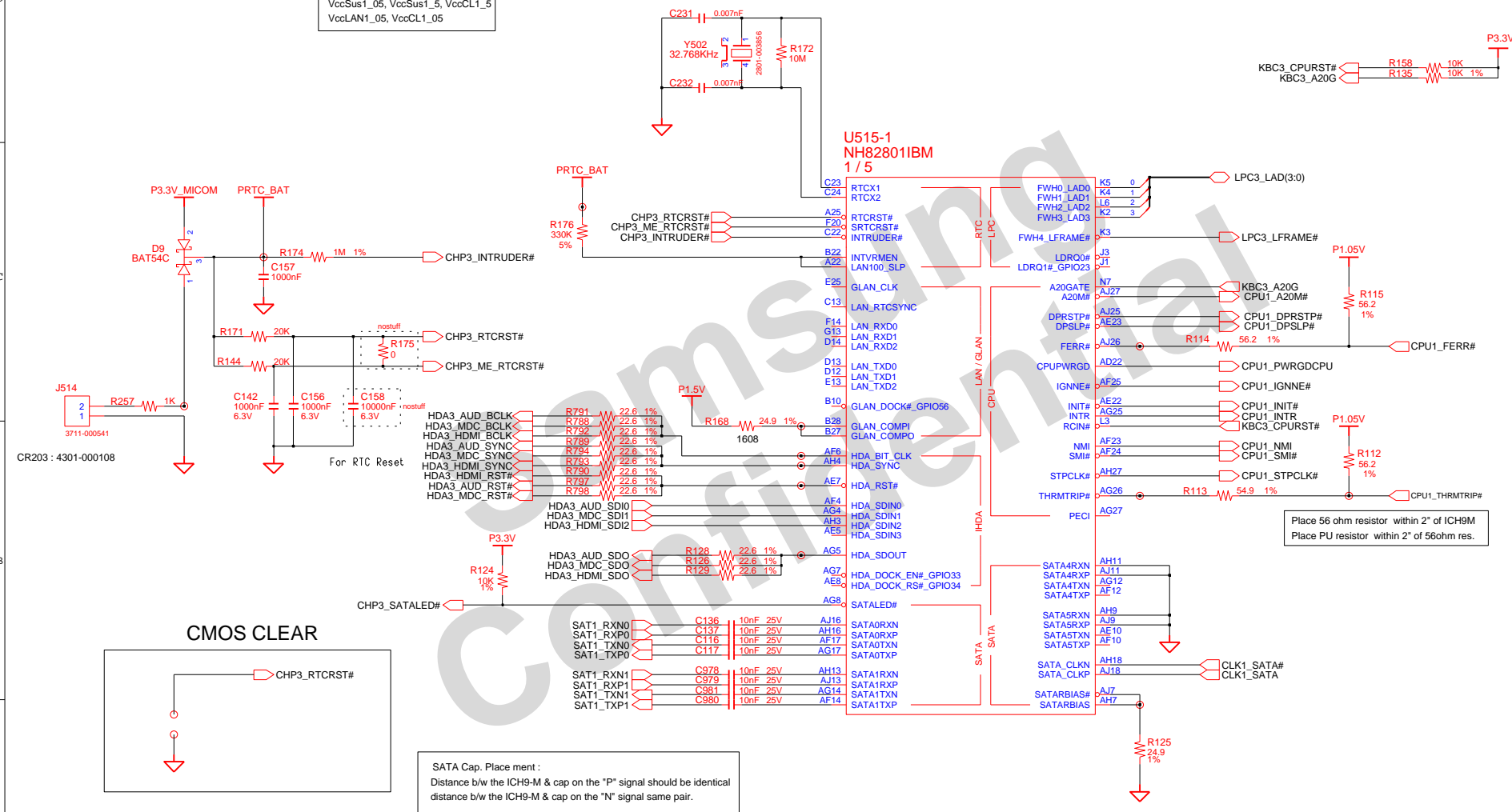

SAMSUNG PROPRIETARY

THIS DOCUMENT CONTAINS CONFIDENTIAL
PROPRIETARY INFORMATION THAT IS
SAMSUNG ELECTRONICS CO.'S PROPERTY.
DO NOT DISCLOSE TO OR DUPLICATE FOR OTHERS
EXCEPT AS AUTHORIZED BY SAMSUNG.

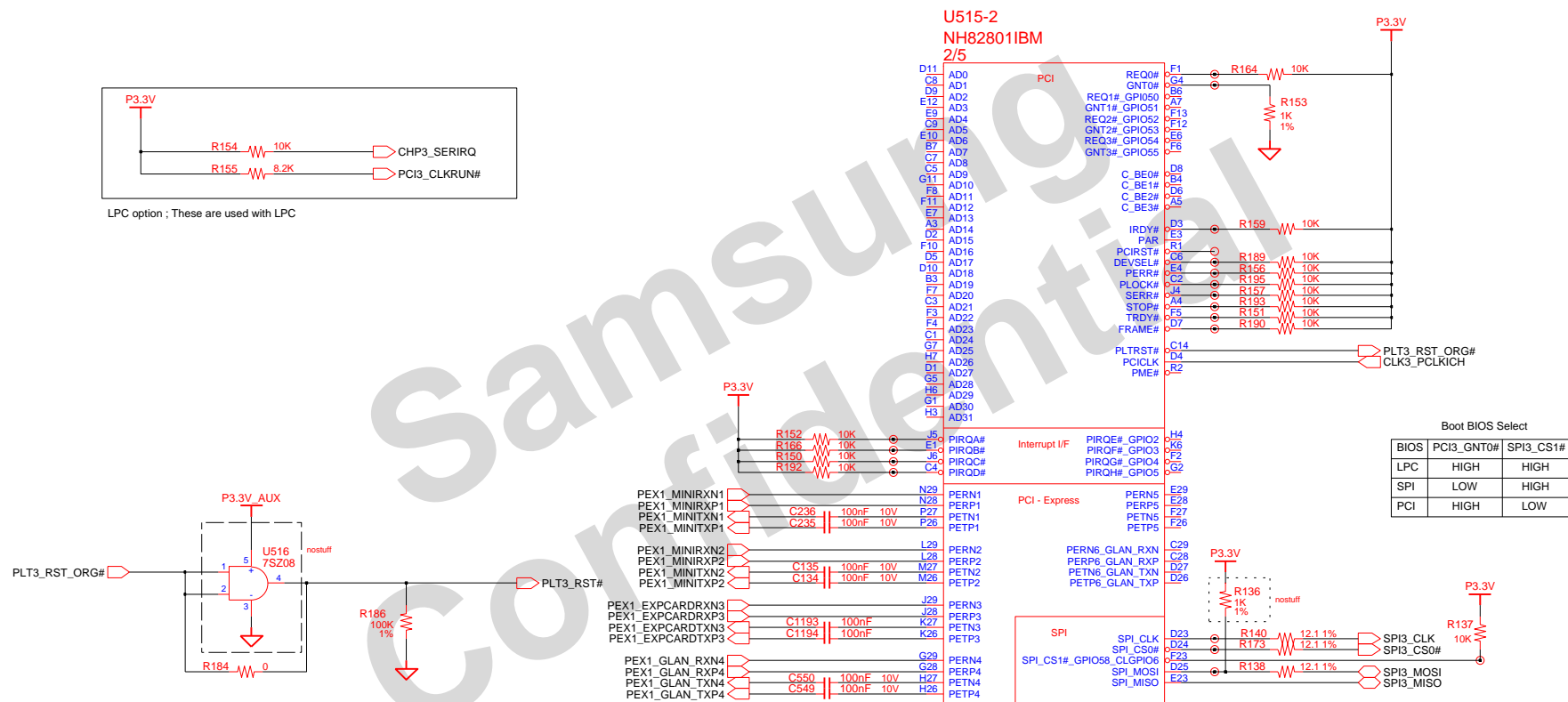

| | | | | | | |
|-------------|----------------|-----------|---------------------------|-------|---|------------------------------|
| DRAW | XIAOHONG ZHANG | DATE | 06/03/2008 | TITLE | TianJin_EXT ICH_9M_B ICH9-M (2/5) | SAMSUNG ELECTRONICS |
| CHECK | RUJIN ZHENG | DEV. STEP | PR | | | PART NO. BA41-00897A/898A |
| APPROVAL | BC LEE | REV | REV 1.0 | | | |
| MODULE CODE | undefined | LAST EDIT | June 03, 2008 11:43:58 AM | PAGE | 2 OF 5 | |

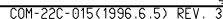

SAMSUNG PROPRIETARY
THIS DOCUMENT CONTAINS CONFIDENTIAL
PROPRIETARY INFORMATION THAT IS
SAMSUNG ELECTRONICS CO.'S PROPERTY.
DO NOT DISCLOSE TO OR DUPLICATE FOR OTHERS
EXCEPT AS AUTHORIZED BY SAMSUNG.

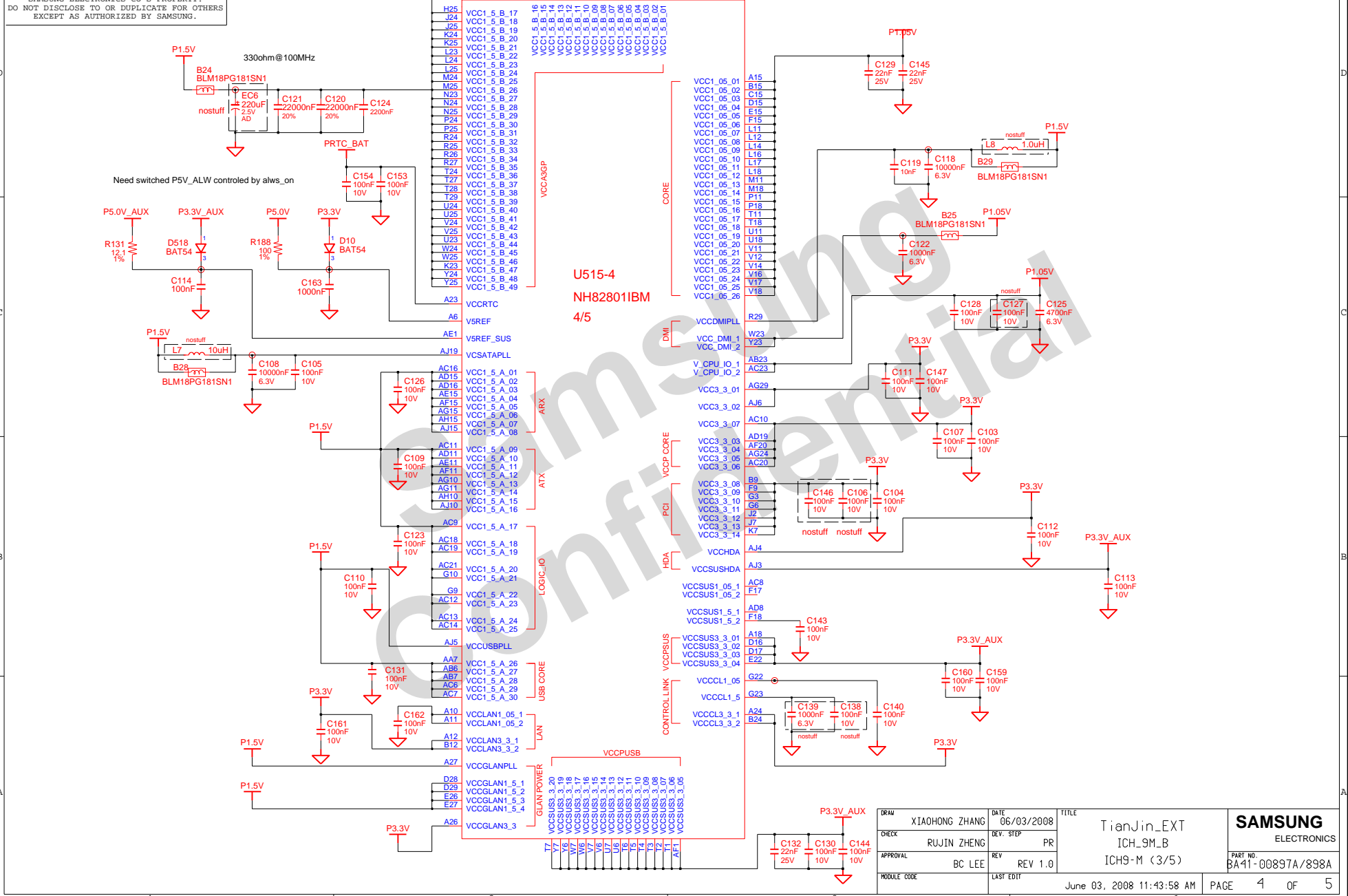

SAMSUNG PROPRIETARY
THIS DOCUMENT CONTAINS CONFIDENTIAL
PROPRIETARY INFORMATION THAT IS
SAMSUNG ELECTRONICS CO.'S PROPERTY.
DO NOT DISCLOSE TO OR DUPLICATE FOR OTHERS
EXCEPT AS AUTHORIZED BY SAMSUNG.

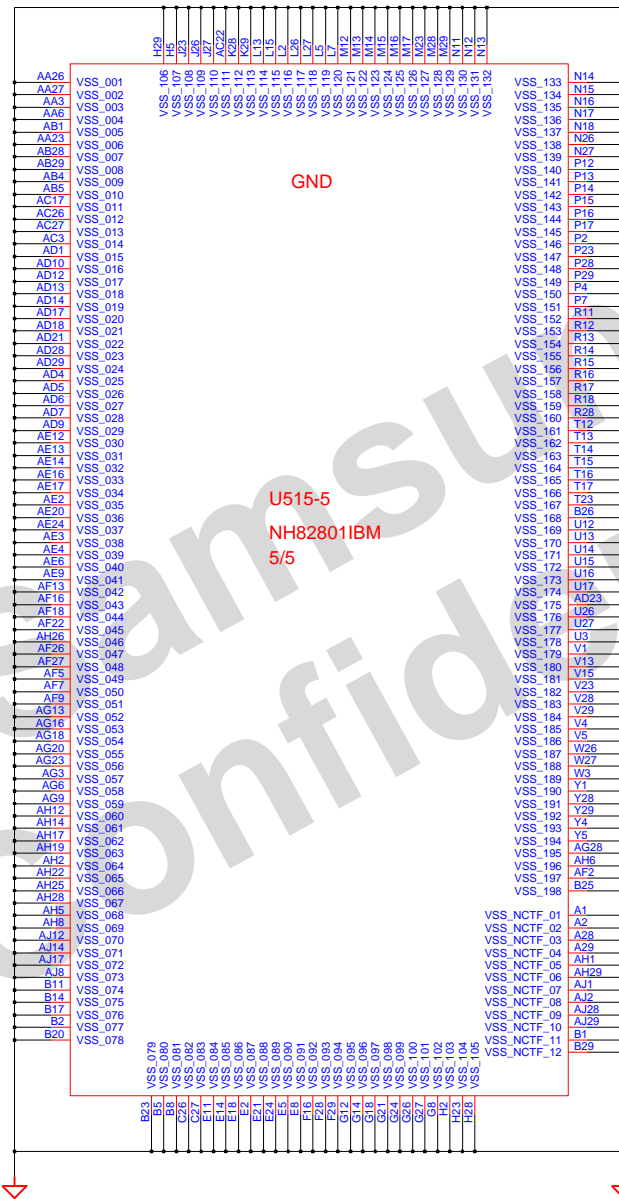

| | | | | | | |
|-------------|----------------|-----------|---------------------------|-------|--------------|---|
| DRAW | XIAOHONG ZHANG | DATE | 06/03/2008 | TITLE | TianJin_EXT | SAMSUNG ELECTRONICS PART NO. BA41-00897A/898A |
| CHECK | RUJIN ZHENG | DEV. STEP | PR | | ICH_9M_B | |
| APPROVAL | BC LEE | REV | REV 1.0 | | ICH9-M (5/5) | |
| MODULE CODE | | LAST EDIT | June 03, 2008 11:43:58 AM | PAGE | 5 OF 5 | |

SAMSUNG PROPRIETARY

THIS DOCUMENT CONTAINS CONFIDENTIAL
PROPRIETARY INFORMATION THAT IS
SAMSUNG ELECTRONICS CO.'S PROPERTY.
DO NOT DISCLOSE TO OR DUPLICATE FOR OTHERS
EXCEPT AS AUTHORIZED BY SAMSUNG.

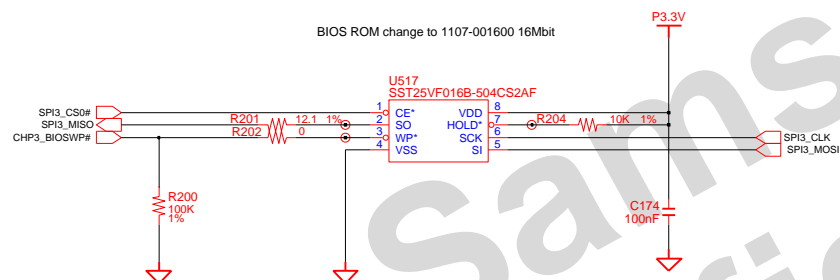

- | | | | |
|----|---|----|---------------------------------|
| 02 | VERIFY REAL MODE | 66 | CONFIGURE ADVANCE CACHE REG. |
| 03 | DISABLE NMI | 6A | DISPLAY EXTERNAL CACHE SIZE |
| 04 | GET CPU TYPE | 6C | DISPLAY SHADOW MESSAGE |
| 06 | INIT. SYSTEM H/W | 6E | DISPLAY NON-DISPOSABLE SEGMENT |
| 08 | INIT. CHIPSET REG. | 70 | DISPLAY ERROR MESSAGE |
| 09 | SET IN POST FLAG | 72 | CHECK FOR CONFIGURATION ERROR |
| 0A | INIT CPU.REG | 74 | TEST REAL-TIME CLOCK |
| 0B | CPU CACHE ON | 76 | CHECK FOR KEYBOARD ERROR |
| 0C | INIT.CACHE TO POST | 7C | SETUP HARDWARE INTERRUPT VECTOR |
| 0E | INIT. I/O VALUE | 7E | TEST COPROCESSOR IF PRESENT |
| 0F | ENABLE THE L-BUS IDE | 80 | DISABLE ON-BOARD I/O PORT |
| 10 | INIT. POWER MANAGER | 82 | DETECT AND INSTALL EXT.RS232C |
| 11 | LOAD ALTERNATE REG. | 84 | DETECT AND INSTALL EXT.PARALLEL |
| 13 | PCI BUS MASTER RESET WITH INITIAL POST VALUE | 86 | RE-INIT. ON-BOARD I/O PORT |
| 14 | INIT. KEYBOARD CONTROLLER | 88 | INIT. BIOS DATA ROM |
| 16 | CHECK CHECKSUM | 8A | INIT.EXTENDED BIOS DATA AREA |
| 18 | 8254 TIMER INIT. | 8C | INIT. FDD CONTROLLER |
| 1A | 8237 DMA CONTROLLER INIT. | 9A | SHADOW OPTION ROMS |
| 1C | RESET INTERRUPT CONTROLLER | 9C | SETUP POWER MANAGEMENT |
| 20 | TEST DRAM REFRESH | 9E | ENABLE H/W INTERRUPT |
| 22 | TEST 8742 KEYBOARD CONTROLLER | A0 | SET TIME OF DAY |
| 24 | SET ES SEGMENT REG. TO 4GB | A4 | INIT. TYPEMATIC RATE |
| 26 | ENABLE A20 | A8 | ERASE F2 PROMPT |
| 28 | AUTO SIZING DRAM | AA | SCAN FOR F2 KEY STROKE |
| 32 | COMPUTE THE CPU SPEED | AC | ENTER SETUP |
| 34 | TESET CMOS RAM | AE | CLEAR IN POST FLAG |
| 38 | SHADOW SYSTEM BIOS ROM | B0 | CHECK FOR ERRORS |
| 3A | AUTO SIZING CACHE | B2 | POST DONE-PREPARE TO BOOT O/S |
| 3C | CONFIGURE ADVANCED CHIPSET REG. | B4 | ONE BEEP |
| 3D | LOAD ALTER REG. WITH CMOS VALUE | B6 | CHECK PASSWORD (OPTION) |
| 42 | INIT. INTERRUPT VECTOR | B7 | ACPI INIT |
| 44 | INIT. BIOS INTERRUPT | BA | DMI INIT |
| 46 | CHECK ROM COPYRIGHT NOTICE | BE | CLEAR SCREEN |
| 47 | INIT. I20 SUPPORT IF INSTALLED | C0 | TRY BOOT WITH INT19 |
| 48 | CHECK VIDEO CONFIGURE AGAINST CMOS | D0 | INTERRUPT HANDLER ERROR |
| 49 | INIT. PCI BUS AND DEVICE | D2 | UNKNOWN INTERRUPT ERROR |
| 4A | INIT. ALL VIDEO BIOS ROM | D4 | PENDING INTERRUPT ERROR |
| 4C | SHADOW VIDEO BIOS ROM | D6 | SHUTDOWN 5 |
| 50 | DISPLAY CPU TYPE AND SPEED | D8 | SHUTDOWN ERROR |
| 52 | TEST KEYBOARD | DA | EXTENDED BLOCK MOVE |
| 54 | SET KEYCLICK IF ENABLED | DC | SHUTDOWN 10 |
| 56 | ENABLE KEYBOARD | 89 | ENABLE NMI |
| 58 | TEST FOR UNEXPECTED INTERRUPTS | 90 | INIT. HDD CONTROLLER |
| 5A | DISPLAY "PRESS SETUP" | 91 | INIT. LOCAL BUS HDD CONTROLLER |
| 5C | TEST RAM BETWEEN 512K AND 640K | 92 | JUMP TO USER PATCH 2 |
| 60 | TEST EXTENDED MEMORY | 94 | DISABLE A20 ADDRESS LINE |
| 62 | TEST EXTENDED MEMORY ADDRESS LINE | 96 | CLEAR HUGE ES SEGMENT REG. |
| 64 | JUMP TO USER PATCH 1 | 98 | SEARCH FOR OPTION ROMS |

| | | | | | | |
|---------------------------|----------------|-----------|------------|-------|--------------|------------------------|
| DRAW | XIAOHONG ZHANG | DATE | 06/03/2008 | TITLE | TianJin_EXT | SAMSUNG ELECTRONICS |
| CHECK | RUJIN ZHENG | DEV. STEP | PR | | SPI.BIOS.ROM | |
| APPROVAL | BC LEE | REV | REV 1.0 | | SPI.BIOS.ROM | |
| MODULE CODE | | LAST EDIT | | | | |
| June 03, 2008 11:43:58 AM | | | | | | PAGE 1 OF 1 |

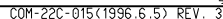

SAMSUNG PROPRIETARY
THIS DOCUMENT CONTAINS CONFIDENTIAL
PROPRIETARY INFORMATION THAT IS
SAMSUNG ELECTRONICS CO.'S PROPERTY.
DO NOT DISCLOSE TO OR DUPLICATE FOR OTHERS
EXCEPT AS AUTHORIZED BY SAMSUNG.

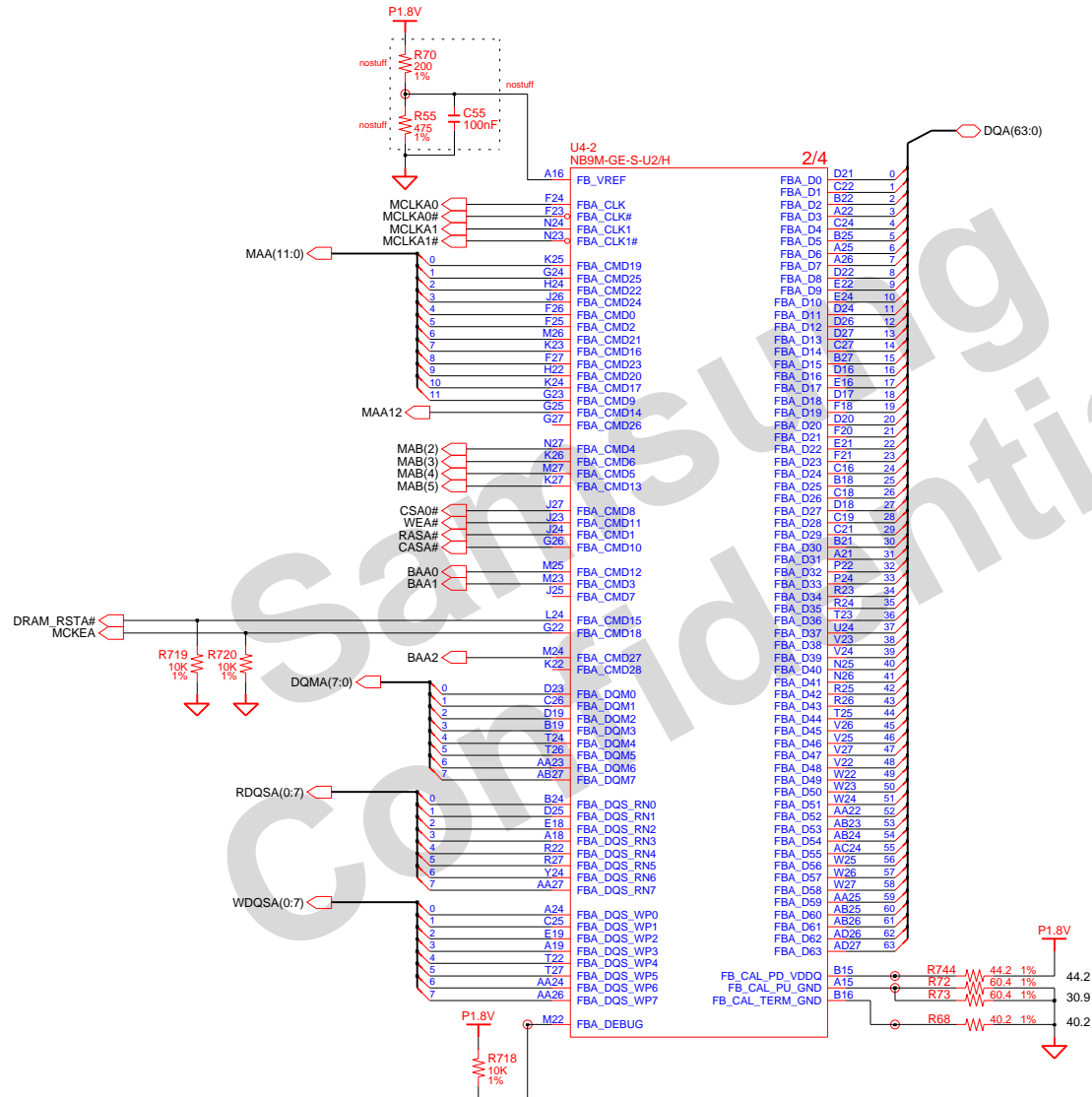

| | | | | | | |
|-------------|----------------|-----------|---------------------------|-------|--|------------------------------|
| DRAW | XIAOHONG ZHANG | DATE | 06/03/2008 | TITLE | TianJin_EXT EXT NB9X NB9X CHIP (2/4) | SAMSUNG ELECTRONICS |
| CHECK | RUJIN ZHENG | DEV. STEP | PR | | | PART NO. BA41-00897A/898A |
| APPROVAL | BC LEE | REV | REV 1.0 | | | |
| MODULE CODE | | LAST EDIT | June 03, 2008 11:43:58 AM | PAGE | 2 OF 6 | |

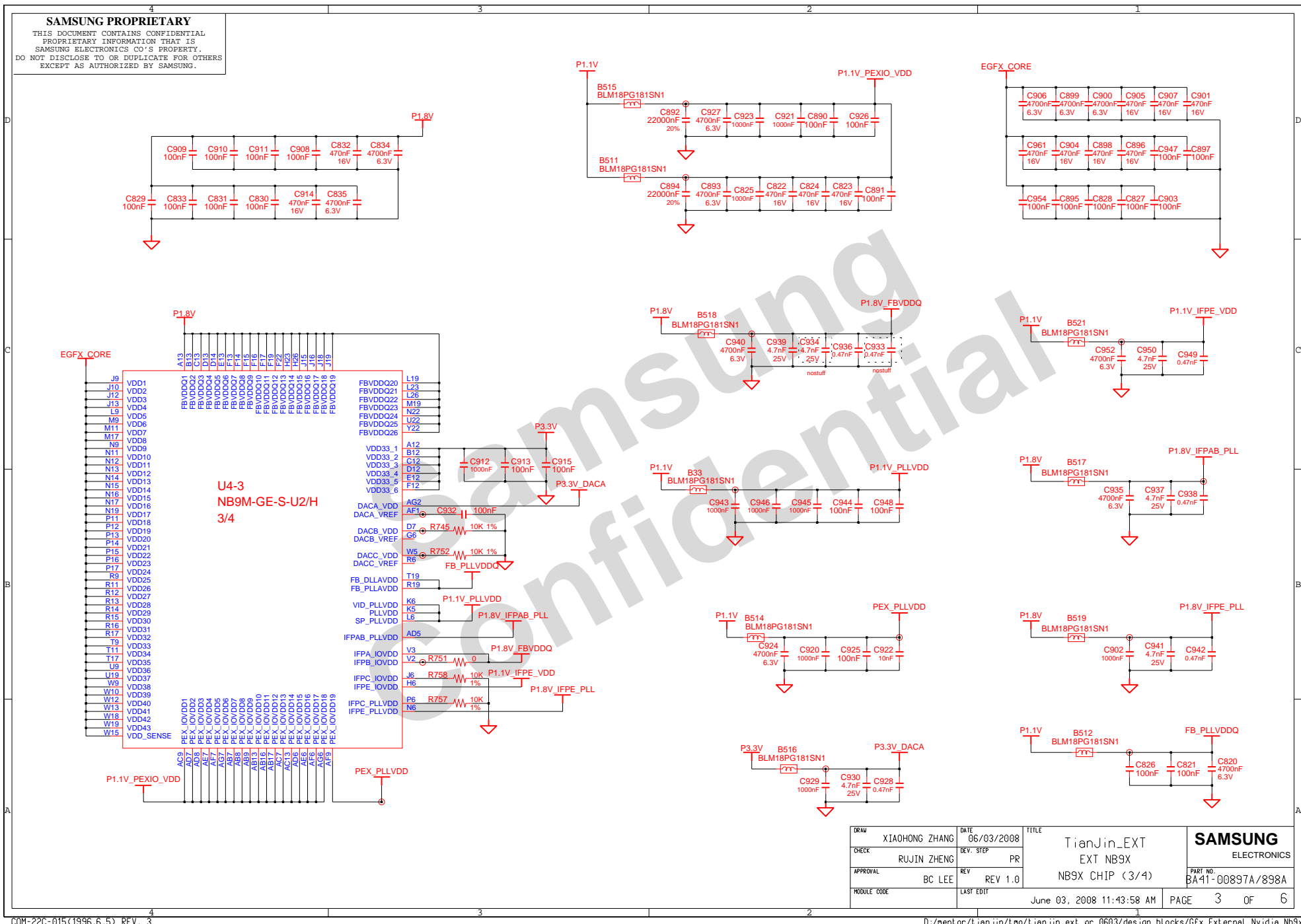

SAMSUNG PROPRIETARY
THIS DOCUMENT CONTAINS CONFIDENTIAL
PROPRIETARY INFORMATION THAT IS
SAMSUNG ELECTRONICS CO.'S PROPERTY.
DO NOT DISCLOSE TO OR DUPLICATE FOR OTHERS
EXCEPT AS AUTHORIZED BY SAMSUNG.

| Pin | Description | Activate |
|----------|------------------------|-------------------------|
| GPIO(0) | DVI detect | High |
| GPIO(1) | TV detect | Low |
| GPIO(2) | PWM Brightness control | High |
| GPIO(3) | LCD VDD on enable | High |
| GPIO(4) | Backlight on/off | High |
| GPIO(5) | GPU VID0 | High = 1.0V, Low = 1.1V |
| GPIO(6) | GPU VID1 | NC |
| GPIO(7) | GPU VID2 or Mem VID | NC |
| GPIO(8) | Thermal diode Alert | LOW |
| GPIO(9) | Fan control | NC |
| GPIO(10) | Memory VREF switch | NC |
| GPIO(11) | SLI Rater sync | HIGH |
| GPIO(12) | AC Power dection input | NC |
| GPIO(13) | Power supply control | NC |
| GPIO(14) | Power supply control | NC |
| GPIO(15) | HDMI Detect | High |
| GPIO(16) | DP Detect | High |

| Strap option | Bit 3 | Bit 2 | Bit 1 | Bit 0 |
|----------------|-----------|-----------|---------------------------|-----------|
| ROM_SO | XCLK_27 | TVMODE[2] | TVMODE[1] | TVMODE[0] |
| ROM_SCLK | DEVID[4] | VENID | CLK_CFG | PLL_TERM |
| ROM_SI | RAMCFG[3] | RAMCFG[2] | RAMCFG[1] | RAMCFG[0] |
| STRAP2 | DEVID[3] | DEVID[2] | DEVID[1] | DEVID[0] |
| STRAP1 | PADCFG[3] | PADCFG[2] | PADCFG[1] | PADCFG[0] |
| STRAP0 | USER[3] | USER[2] | USER[1] | USER[0] |
| | | | | |
| Resistor value | PU to VDD | PD to GND | XCLK27 = 1 27MHz | |
| 5K ohm | 1000 | 0000 | RAM CFG (SEC) | |
| 10 Kohm | 1001 | 0001 | 0011 512Mbit 0111 256Mbit | |
| 15K ohm | 1010 | 0010 | USER[3:0]=1111 for EDID | |
| 20K ohm | 1011 | 0011 | PADCFG[3:0]=0001 of NP | |
| 25K ohm | 1100 | 0100 | NB9M-GS:0x06E9 (01001) | |
| 30K ohm | 1101 | 0101 | NB9M-GS:0x06E8 (01000) | |
| 35K ohm | 1110 | 0110 | NB9P-GS:0x0649 (01001) | |
| 45K ohm | 1111 | 0111 | NB9P-GS:0x0406 (00110) | |
| | | | NB9P-GE2:0x07?? (0?????) | |

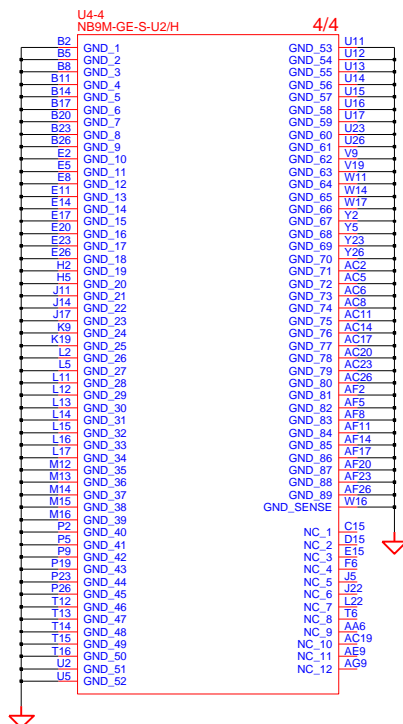

| | Bit3 | Bit2 | Bit1 | Bit0 |
|--------|------|------|------|------|
| ROMSO | 1 | 1 | 1 | 1 |
| SCLK | 0 | 0 | 1 | 0 |
| SI | 0 | 0 | 0 | 1 |
| Strap2 | 1 | 0 | 0 | 1 |
| Strap1 | 0 | 0 | 0 | 1 |
| Strap0 | 1 | 1 | 1 | 1 |

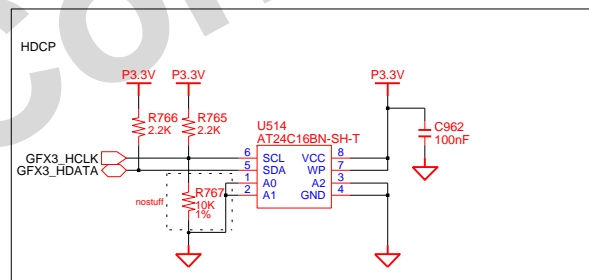
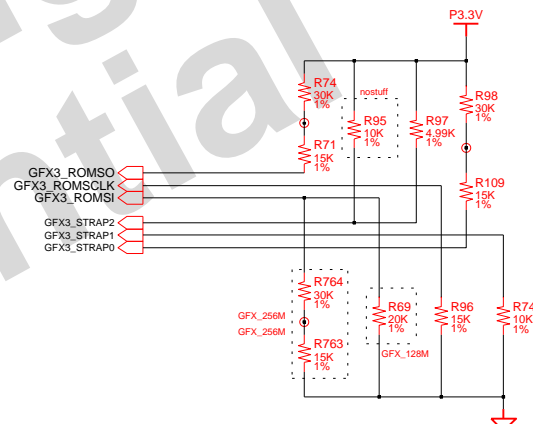

PU is for I2C ROM (AT24C16B, A0-A2 = 000)
PD is for Crypto ROM

| | | | | | | |
|---------------------------|----------------|-----------|------------|-------|-----------------|-------------------------------|
| DRAW | XIAOHONG ZHANG | DATE | 06/03/2008 | TITLE | TianJin_EXT | SAMSUNG ELECTRONICS |
| CHECK | RUJIN ZHENG | DEV. STEP | PR | | EXT NB9X | |
| APPROVAL | BC LEE | REV | REV 1.0 | | NB9X CHIP (4/4) | |
| MODULE CODE | | LAST EDIT | | | | |
| June 03, 2008 11:43:58 AM | | | | | | PART NO. BA41-00897A/898A |
| PAGE 4 OF 6 | | | | | | |

A-channel

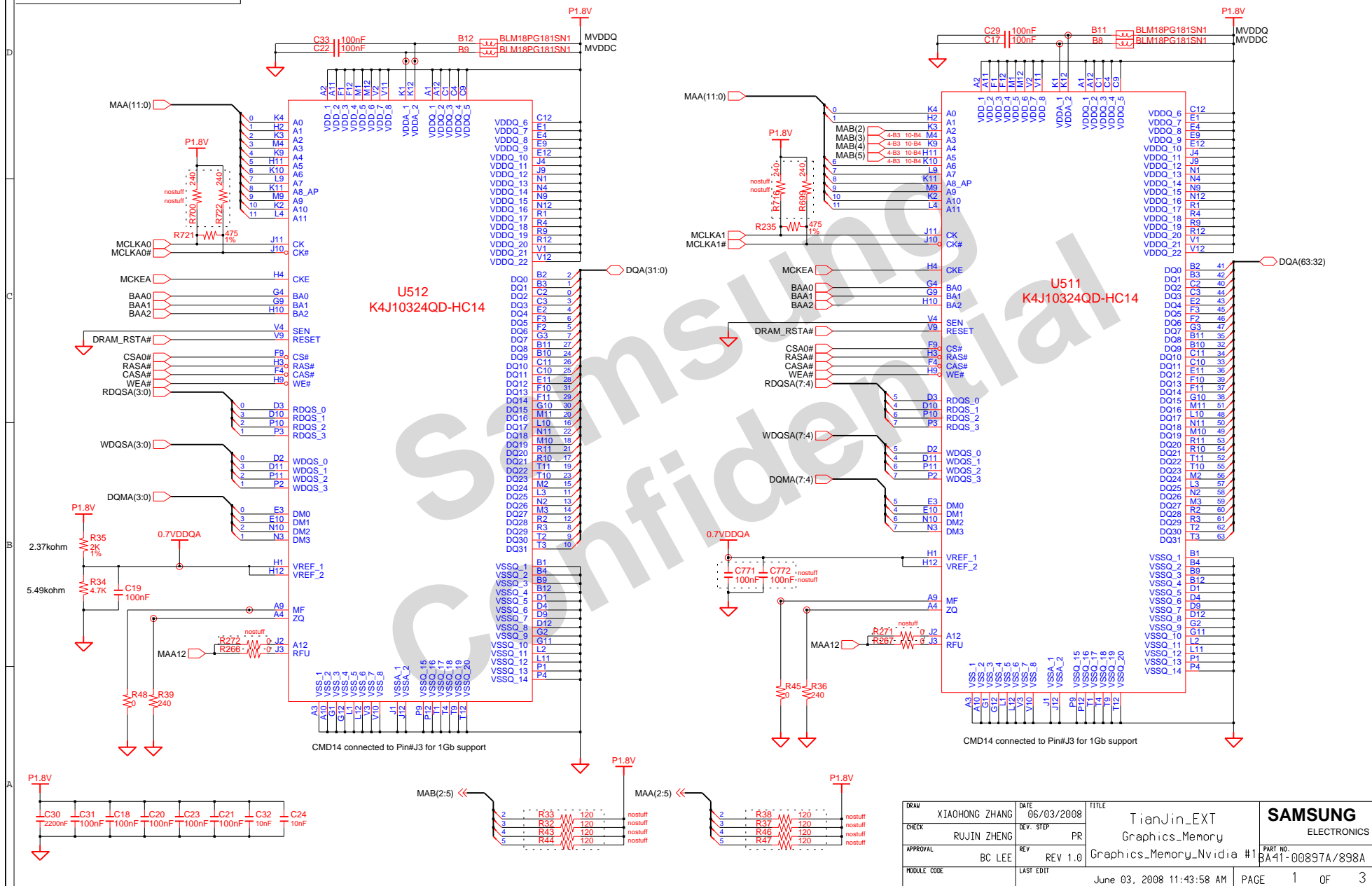

SAMSUNG PROPRIETARY
THIS DOCUMENT CONTAINS CONFIDENTIAL
PROPRIETARY INFORMATION THAT IS
SAMSUNG ELECTRONICS CO.'S PROPERTY.
DO NOT DISCLOSE TO OR DUPLICATE FOR OTHERS
EXCEPT AS AUTHORIZED BY SAMSUNG.

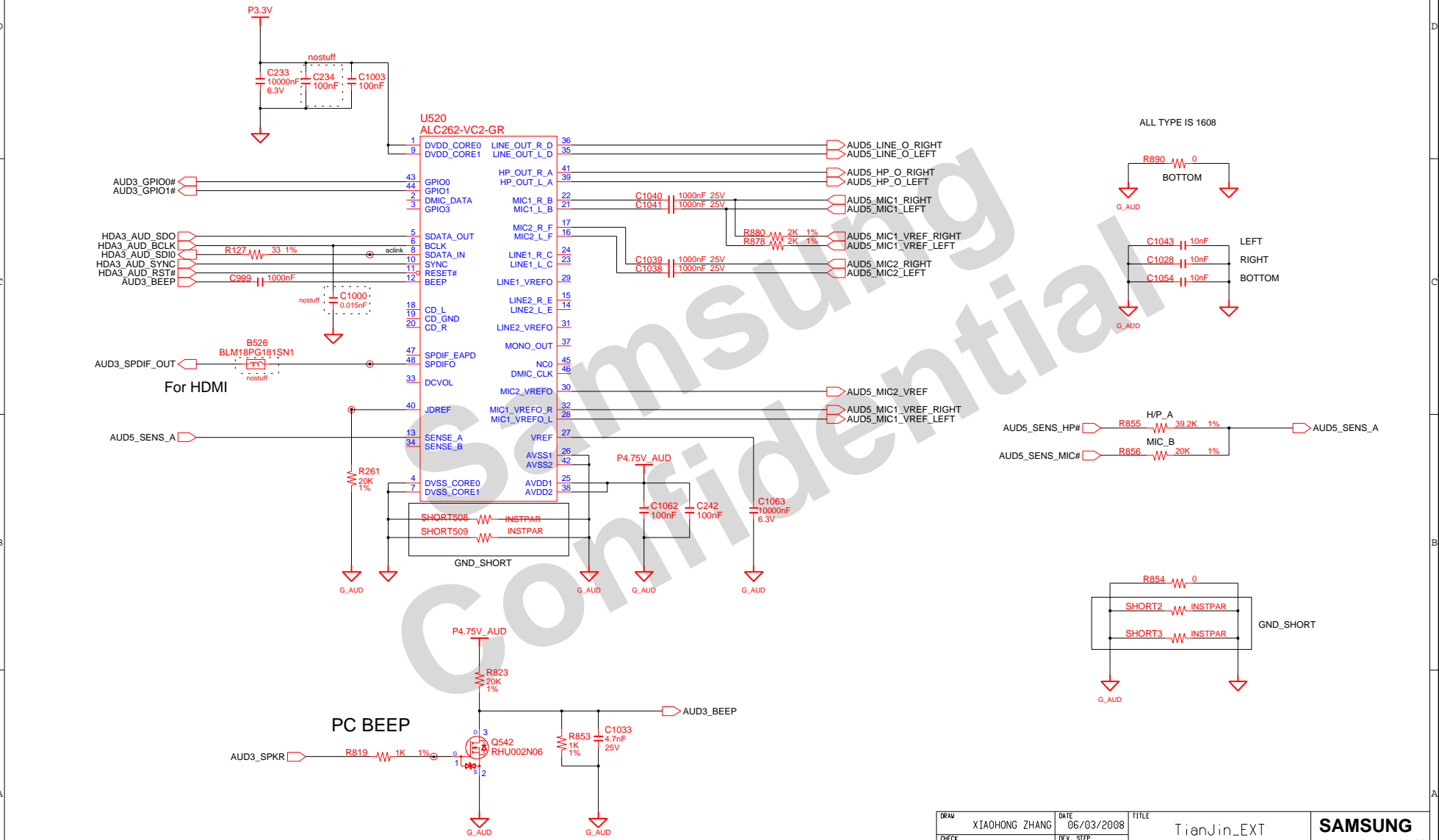

| | | | | | | |
|-------------|----------------|-----------|---------------------------|-------|---------------------|---|
| DRAW | XIAOHONG ZHANG | DATE | 06/03/2008 | TITLE | TianJin_EXT | SAMSUNG ELECTRONICS PART NO. BA41-00897A/898A |
| CHECK | RUJIN ZHENG | DEV. STEP | PR | | HDA_Codec_Alc262 | |
| APPROVAL | BC LEE | REV | REV 1.0 | | HDA_Codec_Alc262 #1 | |
| MODULE CODE | undefined | LAST EDIT | June 03, 2008 11:43:58 AM | PAGE | 1 OF 5 | |

THIS DOCUMENT CONTAINS CONFIDENTIAL
PROPRIETARY INFORMATION THAT IS
SAMSUNG ELECTRONICS CO'S PROPERTY.
DO NOT DISCLOSE TO OR DUPLICATE FOR OTHERS
EXCEPT AS AUTHORIZED BY SAMSUNG.

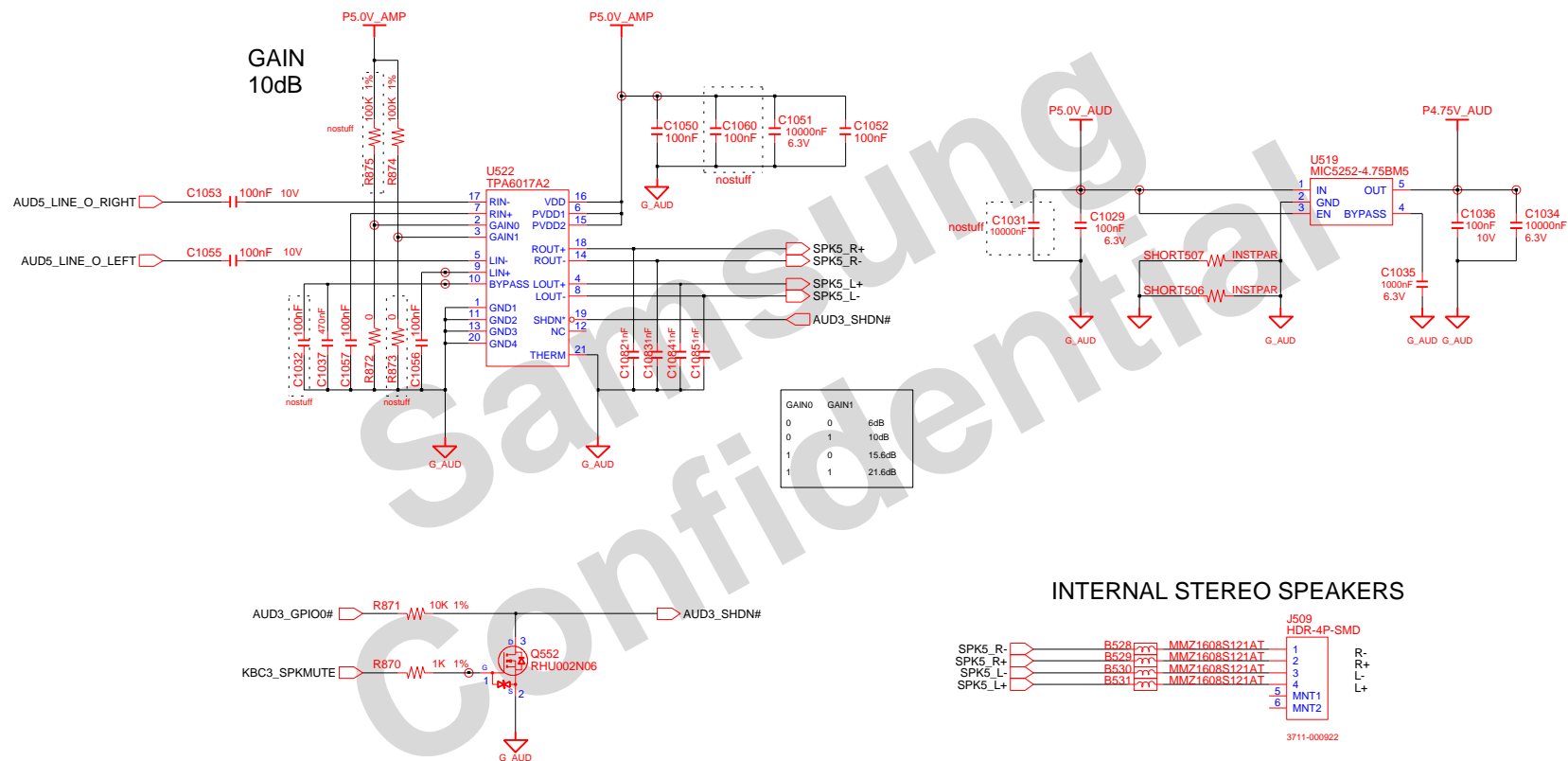

SPK5_R- B528 MMZ1608S121AT 1

SPK5_R+ B529 MMZ1608S121AT 2

SPK5_L- B530 MMZ1608S121AT 3

SPK5_L+ B531 MMZ1608S121AT 4

5 MNT1

6 MNT2

J509 HDR-4P-SMD

3711-000922

| | | | | | | | |
|-------------|----------------|-----------|------------|---------------------------|---------------------------------|-------------------------------|---------------------|
| DRAM | XIAOHONG ZHANG | DATE | 06/03/2008 | TITLE | TianJin_EXT HDA_Codec_Alc262 | SAMSUNG ELECTRONICS | |
| CHECK | RUJIN ZHENG | DEV. STEP | PR | | | | HDA_Codec_Alc262 |
| APPROVAL | BC LEE | REV | REV 1.0 | | | | HDA_Codec_Alc262 #2 |
| MODULE CODE | | LAST EDIT | | | | | |
| | | | | June 03, 2008 11:43:58 AM | PAGE | 2 OF 5 | |

THIS DOCUMENT CONTAINS CONFIDENTIAL
PROPRIETARY INFORMATION THAT IS
SAMSUNG ELECTRONICS CO'S PROPERTY.
DO NOT DISCLOSE TO OR DUPLICATE FOR OTHERS
EXCEPT AS AUTHORIZED BY SAMSUNG.

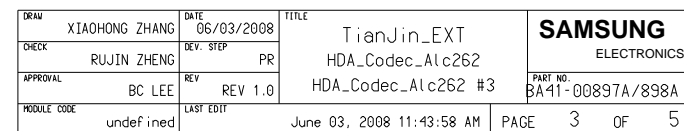

SAMSUNG PROPRIETARY

THIS DOCUMENT CONTAINS CONFIDENTIAL
PROPRIETARY INFORMATION THAT IS
SAMSUNG ELECTRONICS CO.'S PROPERTY.
DO NOT DISCLOSE TO OR DUPLICATE FOR OTHERS
EXCEPT AS AUTHORIZED BY SAMSUNG.

AUDIO POWER

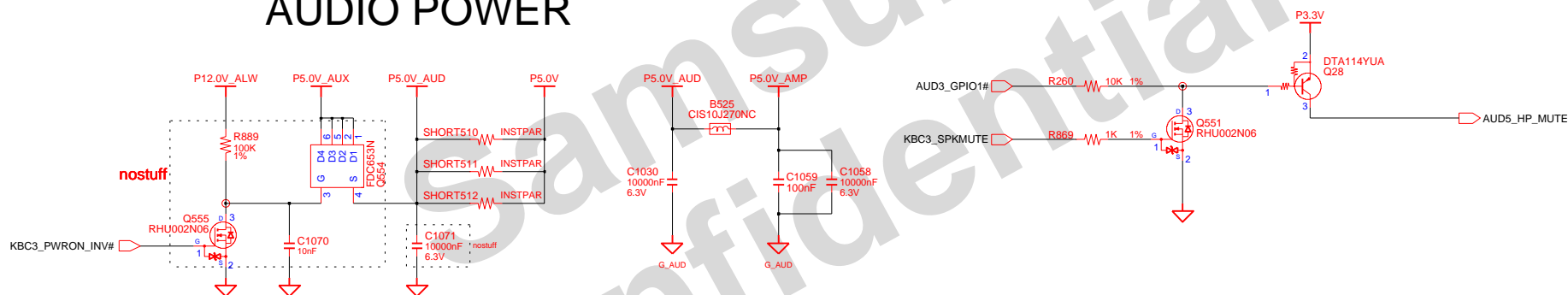

| | | | | | | |
|-------------|----------------|-----------|---------------------------|-------|---------------------|---|
| DRAW | XIAOHONG ZHANG | DATE | 06/03/2008 | TITLE | TianJin_EXT | SAMSUNG ELECTRONICS PART NO. BA41-00897A/898A |
| CHECK | RUJIN ZHENG | DEV. STEP | PR | | HDA_Codec_Alc262 | |
| APPROVAL | BC LEE | REV | REV 1.0 | | HDA_Codec_Alc262 #5 | |
| MODULE CODE | undefined | LAST EDIT | June 03, 2008 11:43:58 AM | PAGE | 5 OF 5 | |

SAMSUNG PROPRIETARY

THIS DOCUMENT CONTAINS CONFIDENTIAL
PROPRIETARY INFORMATION THAT IS
SAMSUNG ELECTRONICS CO.'S PROPERTY.
DO NOT DISCLOSE TO OR DUPLICATE FOR OTHERS
EXCEPT AS AUTHORIZED BY SAMSUNG.

LAN controller places minimum 1 inch from PCB border.
(Recommend 1 inch)

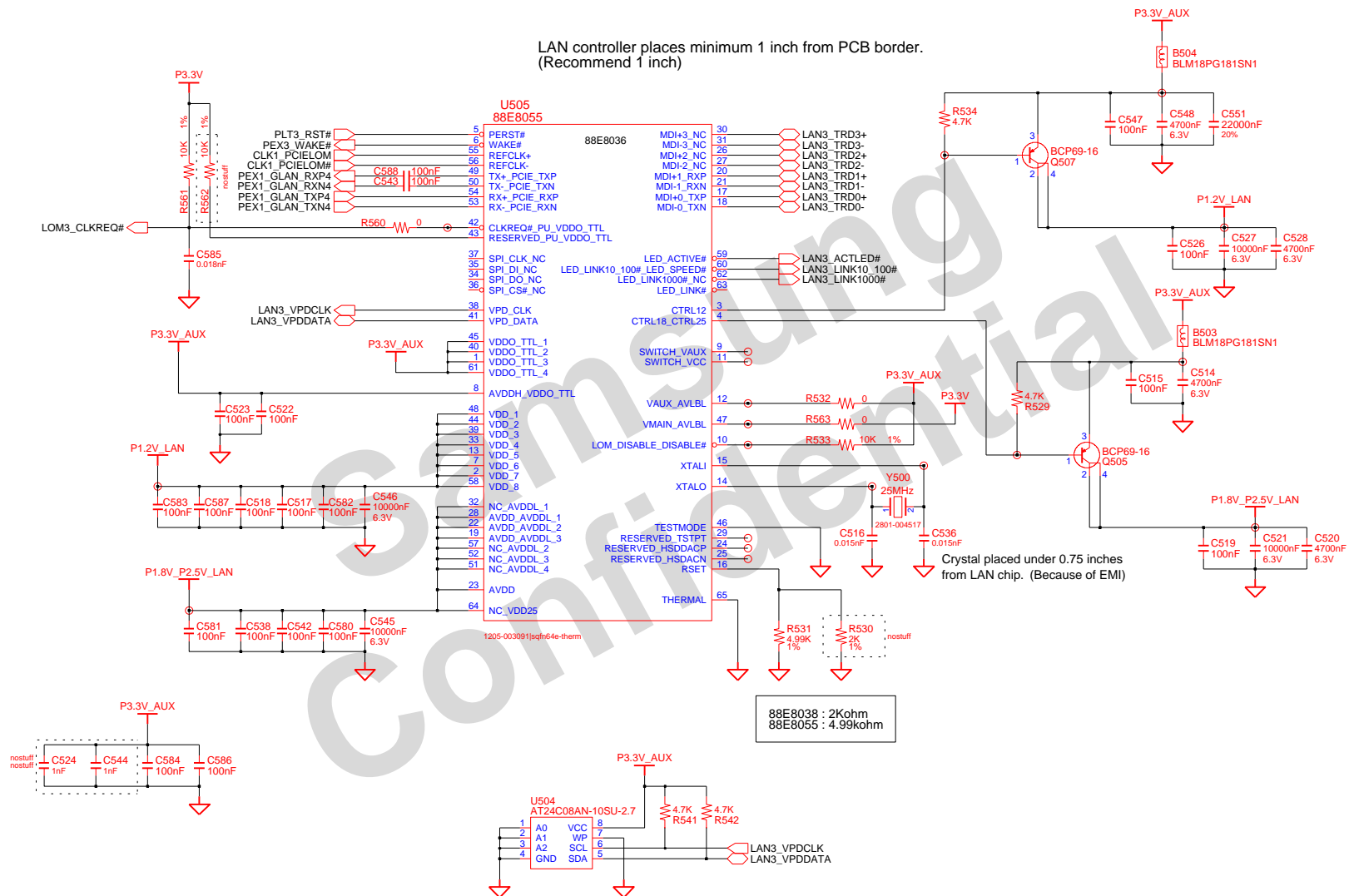

| | | | | | |
|-------------|----------------|-----------|---------------------------|-------|------------------|
| DRAW | XIAOHONG ZHANG | DATE | 06/03/2008 | TITLE | TianJin_EXT |
| CHECK | RUJIN ZHENG | DEV. STEP | PR | | LAN_Marvell_8055 |
| APPROVAL | BC LEE | REV | REV 1.0 | | LAN_Marvell_8055 |
| MODULE CODE | | LAST EDIT | June 03, 2008 11:43:58 AM | PAGE | 1 OF 2 |

SAMSUNG
ELECTRONICS
PART NO.
BA41-00897A/898A

SAMSUNG PROPRIETARY

THIS DOCUMENT CONTAINS CONFIDENTIAL
PROPRIETARY INFORMATION THAT IS
SAMSUNG ELECTRONICS CO.'S PROPERTY.
DO NOT DISCLOSE TO OR DUPLICATE FOR OTHERS
EXCEPT AS AUTHORIZED BY SAMSUNG.

The distance between LAN controller
and transformer is designed to extend less than two inches.

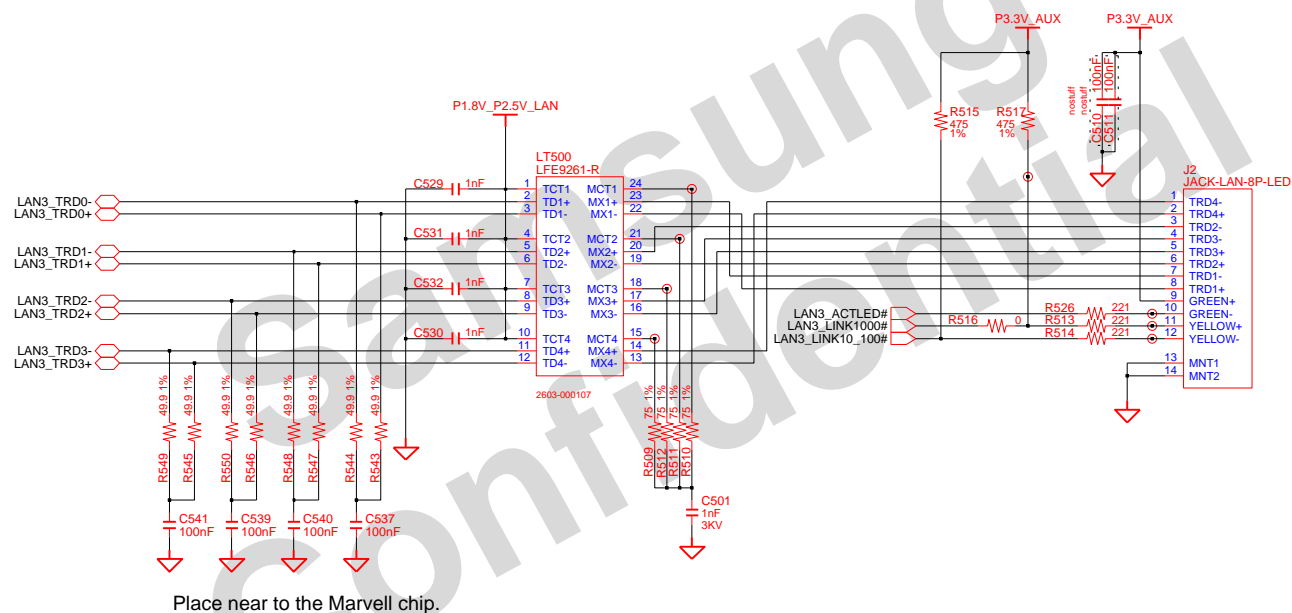

| | | | | | | |
|-------------|----------------|-----------|------------|---------------------------|------------------|---|
| DRAW | XIAOHONG ZHANG | DATE | 06/03/2008 | TITLE | TianJin_EXT | SAMSUNG ELECTRONICS PART NO. BA41-00897A/898A |
| CHECK | RUJIN ZHENG | DEV. STEP | PR | | LAN_Marvell_8055 | |
| APPROVAL | BC LEE | REV | REV 1.0 | | LAN_Marvell_8055 | |
| MODULE CODE | | LAST EDIT | | | | |
| | | | | June 03, 2008 11:43:58 AM | PAGE | 2 OF 2 |

THIS DOCUMENT CONTAINS CONFIDENTIAL
PROPRIETARY INFORMATION THAT IS
SAMSUNG ELECTRONICS CO'S PROPERTY.
DO NOT DISCLOSE TO OR DUPLICATE FOR OTHERS
EXCEPT AS AUTHORIZED BY SAMSUNG.

[illegible]

| | | | | | | | |
|-------------|----------------|-----------|------------|---------------------------|------------------|---|---|
| NAME | XIAOHONG ZHANG | DATE | 06/03/2008 | TITLE | TianJin_EXT |  | |
| CHECK | RUJIN ZHENG | DEV. STEP | PR | MICOM_Renasas2110_100p | | | |
| APPROVAL | BC LEE | REV | REV 1.0 | MICOM_Renasas2110_100p | PART NO. | | |
| MODULE CODE | | LAST EDIT | | June 03, 2008 11:43:58 AM | BA41-00897A/898A | | |
| | | | | PAGE | 1 | OF | 1 |

SAMSUNG PROPRIETARY
THIS DOCUMENT CONTAINS CONFIDENTIAL
PROPRIETARY INFORMATION THAT IS
SAMSUNG ELECTRONICS CO.'S PROPERTY.
DO NOT DISCLOSE TO OR DUPLICATE FOR OTHERS
EXCEPT AS AUTHORIZED BY SAMSUNG.

Main to HDD

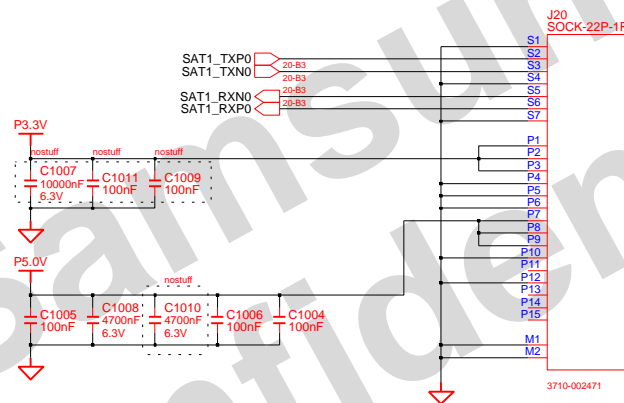

| | | | | | | |
|-------------|----------------|-----------|------------|---------------------------|-------------|---|
| DRW | XIAOHONG ZHANG | DATE | 06/03/2008 | TITLE | TianJin_EXT | SAMSUNG ELECTRONICS PART NO. BA41-00897A/898A |
| CHECK | RUJIN ZHENG | DEV. STEP | PR | | HDD_IF_Conn | |
| APPROVAL | BC LEE | REV | REV 1.0 | | HDD_IF_Conn | |
| MODULE CODE | | LAST EDIT | | June 03, 2008 11:43:58 AM | PAGE 1 OF 1 | |

SAMSUNG PROPRIETARY
THIS DOCUMENT CONTAINS CONFIDENTIAL
PROPRIETARY INFORMATION THAT IS
SAMSUNG ELECTRONICS CO.'S PROPERTY.
DO NOT DISCLOSE TO OR DUPLICATE FOR OTHERS
EXCEPT AS AUTHORIZED BY SAMSUNG.

SATA ODD

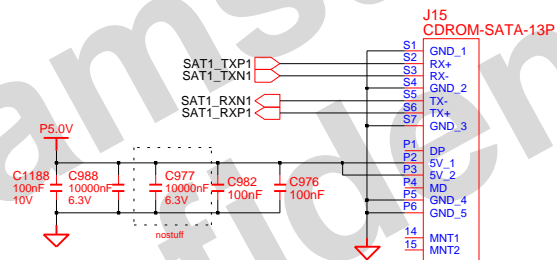

| | | | | | | |
|-------------|----------------|-----------|------------|---------------------------|-------------|---|
| DRAW | XIAOHONG ZHANG | DATE | 06/03/2008 | TITLE | TianJin_EXT | SAMSUNG ELECTRONICS PART NO. BA41-00897A/898A |
| CHECK | RUJIN ZHENG | DEV. STEP | PR | | ODD_IF_Conn | |
| APPROVAL | BC LEE | REV | REV 1.0 | | ODD_IF_Conn | |
| MODULE CODE | | LAST EDIT | | | | |
| | | | | June 03, 2008 11:43:58 AM | PAGE | 1 OF 1 |

2 PORT USB CONNECTOR

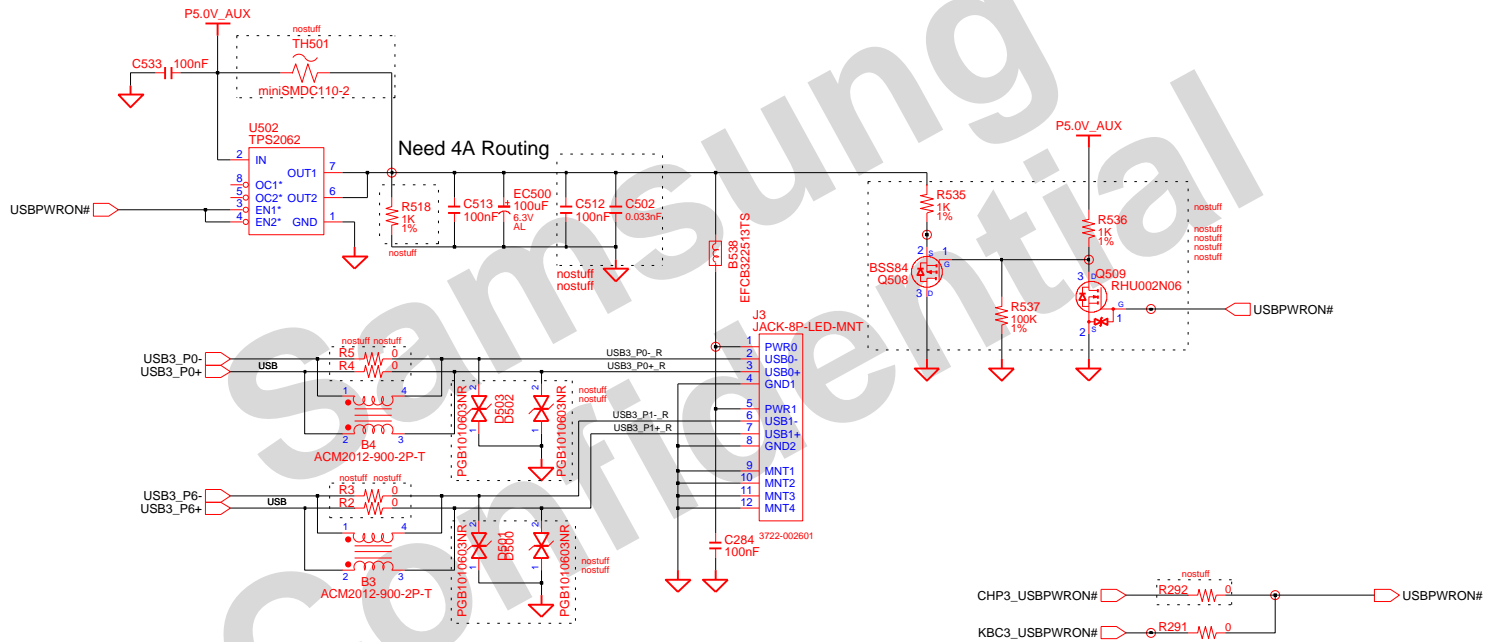

| | | | | | | | |
|-------------|----------------|-----------|------------|---------------------------|-------------|------------------------|------------------------------|
| DRAW | XIAOHONG ZHANG | DATE | 06/03/2008 | TITLE | TianJin_EXT | SAMSUNG ELECTRONICS | |
| CHECK | RUJIN ZHENG | DESIGN | PR | | | | USB_2Port |
| APPROVAL | BC LEE | REV | REV 1.0 | | | | USB_2Port |
| MODULE CODE | | LAST EDIT | | | | | PART NO. BA41-00897A/898A |
| | | | | June 03, 2008 11:43:58 AM | PAGE | 1 OF 1 | |

SAMSUNG PROPRIETARY
THIS DOCUMENT CONTAINS CONFIDENTIAL
PROPRIETARY INFORMATION THAT IS
SAMSUNG ELECTRONICS CO.'S PROPERTY.
DO NOT DISCLOSE TO OR DUPLICATE FOR OTHERS
EXCEPT AS AUTHORIZED BY SAMSUNG.

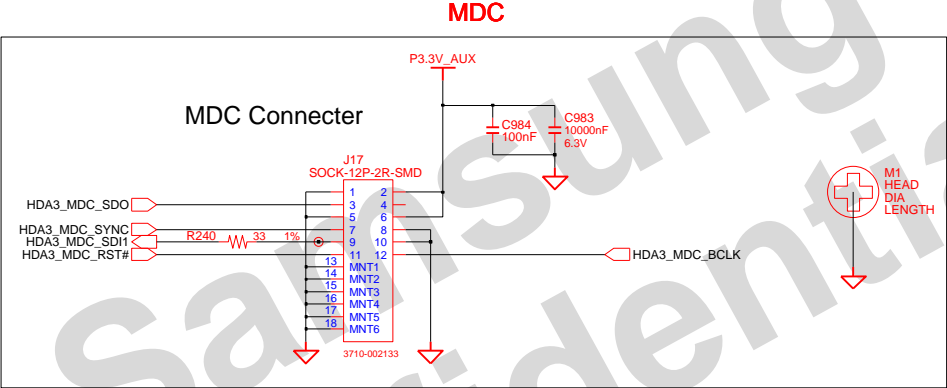

| | | | | | | |
|---------------------------|----------------|-----------|------------|-------|-------------|-------------------------------|
| DRAW | XIAOHONG ZHANG | DATE | 06/03/2008 | TITLE | TianJin_EXT | SAMSUNG ELECTRONICS |
| CHECK | RUJIN ZHENG | DEV. STEP | PR | | HDA_Modem | |
| APPROVAL | BC LEE | REV | REV 1.0 | | HDA_Modem | |
| MODULE CODE | | LAST EDIT | | | | |
| June 03, 2008 11:43:58 AM | | | | | | PART NO. BA41-00897A/898A |
| PAGE 1 OF 1 | | | | | | |

SAMSUNG PROPRIETARY

THIS DOCUMENT CONTAINS CONFIDENTIAL
PROPRIETARY INFORMATION THAT IS
SAMSUNG ELECTRONICS CO.'S PROPERTY.
DO NOT DISCLOSE TO OR DUPLICATE FOR OTHERS
EXCEPT AS AUTHORIZED BY SAMSUNG.

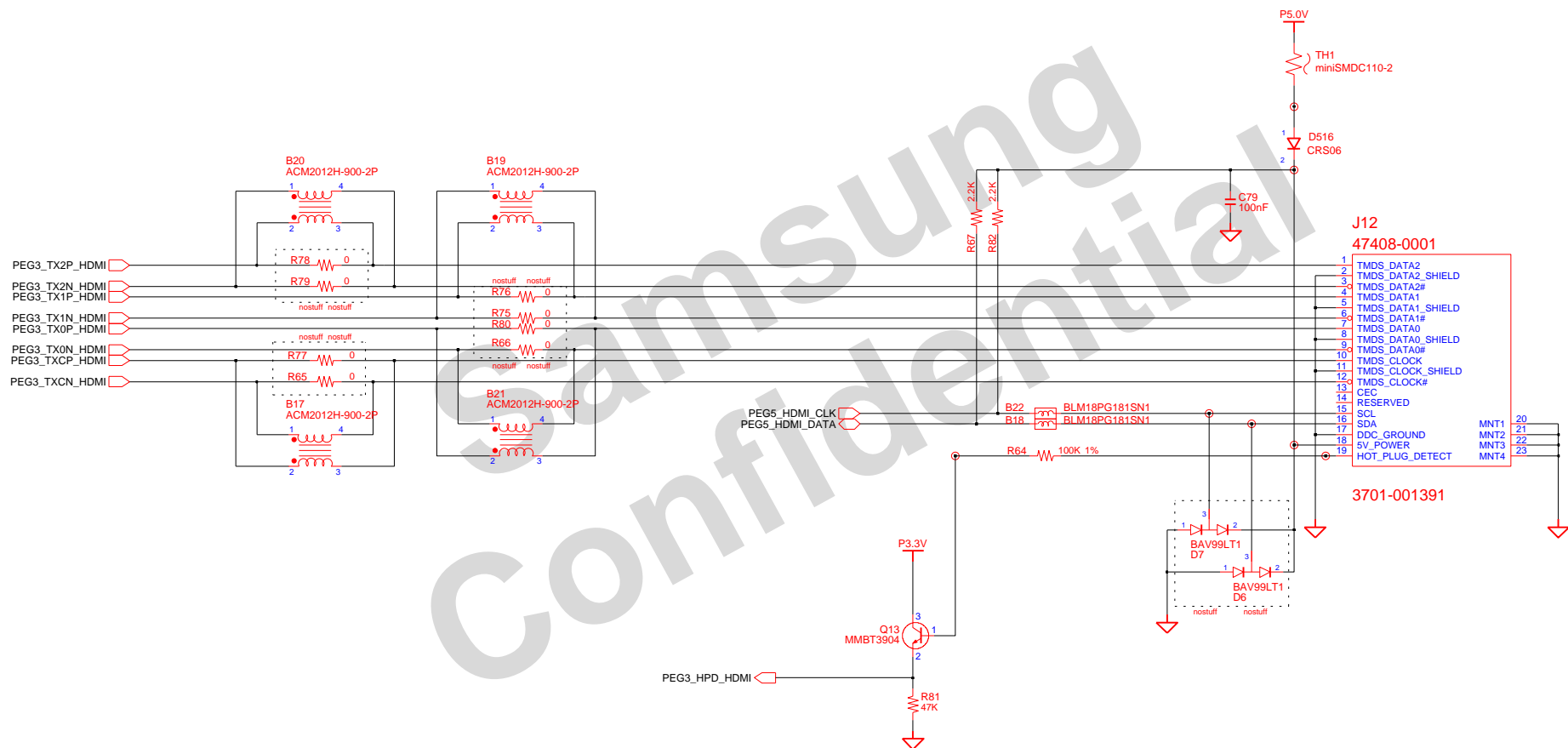

| | | | | | | |
|-------------|----------------|-----------|------------|---------------------------|-------------|---|
| DRAW | XIAOHONG ZHANG | DATE | 06/03/2008 | TITLE | TianJin_EXT | SAMSUNG ELECTRONICS PART NO. BA41-00897A/898A |
| CHECK | RUJIN ZHENG | DEV. STEP | PR | | DMB_IF_Conn | |
| APPROVAL | BC LEE | REV | REV 1.0 | | DMB_IF_Conn | |
| MODULE CODE | | LAST EDIT | | June 03, 2008 11:43:58 AM | PAGE 1 OF 1 | |



| | | | | | | |
|-------------|----------------|-----------|------------|---------------------------|----------------|-------------------------------|
| DRAW | XIAOHONG ZHANG | DATE | 06/03/2008 | TITLE | TianJin_EXT | SAMSUNG ELECTRONICS |
| CHECK | RUJIN ZHENG | DEV. STEP | PR | | Other_Debug_80 | |
| APPROVAL | BC LEE | REV | REV 1.0 | | Other_Debug_80 | |
| MODULE CODE | | LAST EDIT | | June 03, 2008 11:43:58 AM | PAGE | 1 OF 1 |

SAMSUNG PROPRIETARY

THIS DOCUMENT CONTAINS CONFIDENTIAL
PROPRIETARY INFORMATION THAT IS
SAMSUNG ELECTRONICS CO.'S PROPERTY.
DO NOT DISCLOSE TO OR DUPLICATE FOR OTHERS
EXCEPT AS AUTHORIZED BY SAMSUNG.

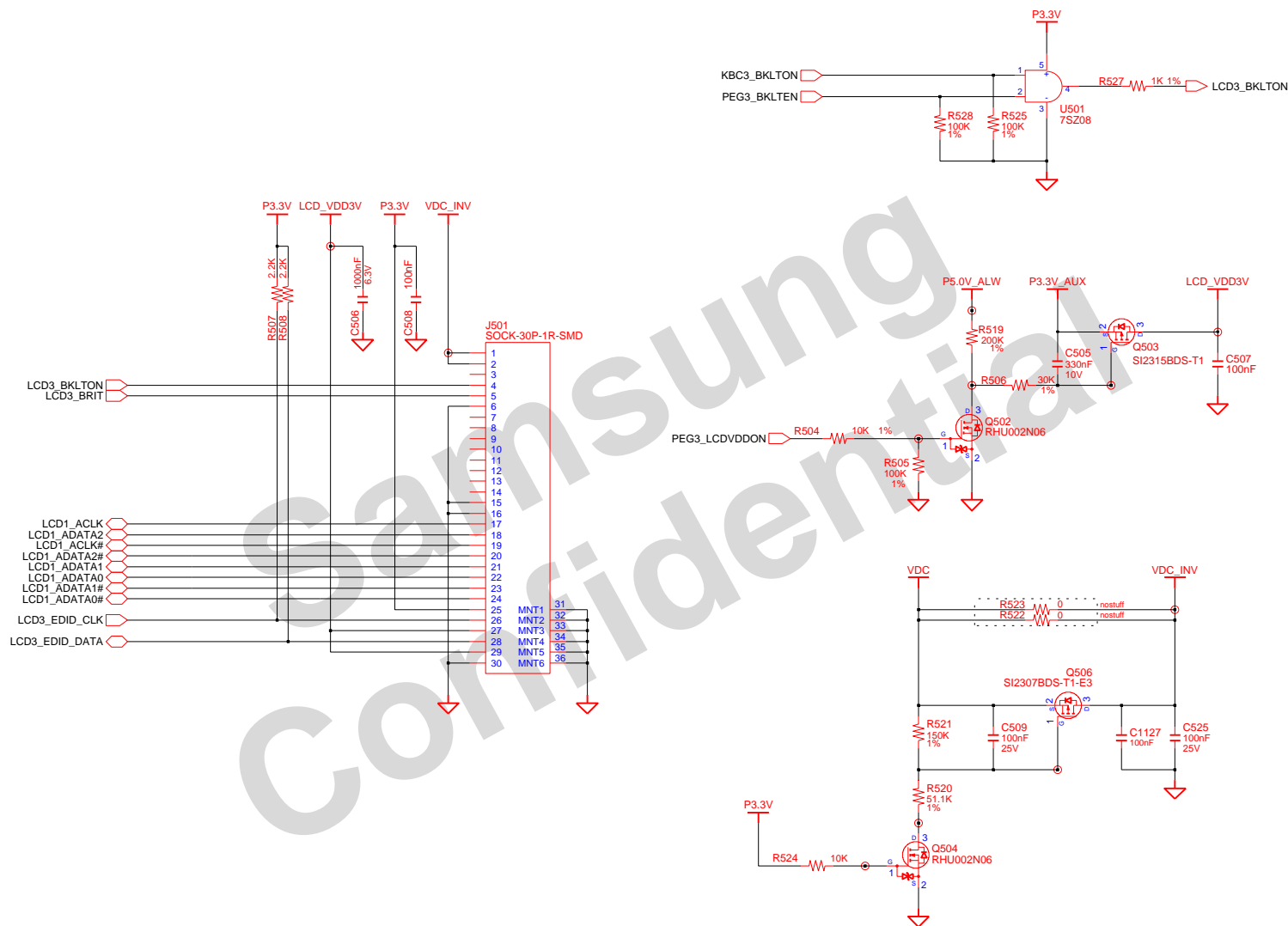

COM-22C-015(1996.6.5) REV. 3

| | | | | | | |
|-------------|----------------|-----------|---------------------------|-------|-------------|---|
| DRAW | XIAOHONG ZHANG | DATE | 06/03/2008 | TITLE | TianJin_EXT | SAMSUNG ELECTRONICS PART NO. BA41-00897A/898A |
| CHECK | RUJIN ZHENG | DEV. STEP | PR | | LCD_IF_14p1 | |
| APPROVAL | BC LEE | REV | REV 1.0 | | LCD_IF_14p1 | |
| MODULE CODE | undefined | LAST EDIT | June 03, 2008 11:43:58 AM | PAGE | 1 OF 1 | |

COM-22C-015(1996.6.5) REV. 3

D:/mentor/tianjin/tmp/tianjin_ext.pr_0603/design_blocks/LCD_IF_14p1
SRP Sheet Number: 54 of 70

SAMSUNG PROPRIETARY

THIS DOCUMENT CONTAINS CONFIDENTIAL
PROPRIETARY INFORMATION THAT IS
SAMSUNG ELECTRONICS CO.'S PROPERTY.
DO NOT DISCLOSE TO OR DUPLICATE FOR OTHERS
EXCEPT AS AUTHORIZED BY SAMSUNG.

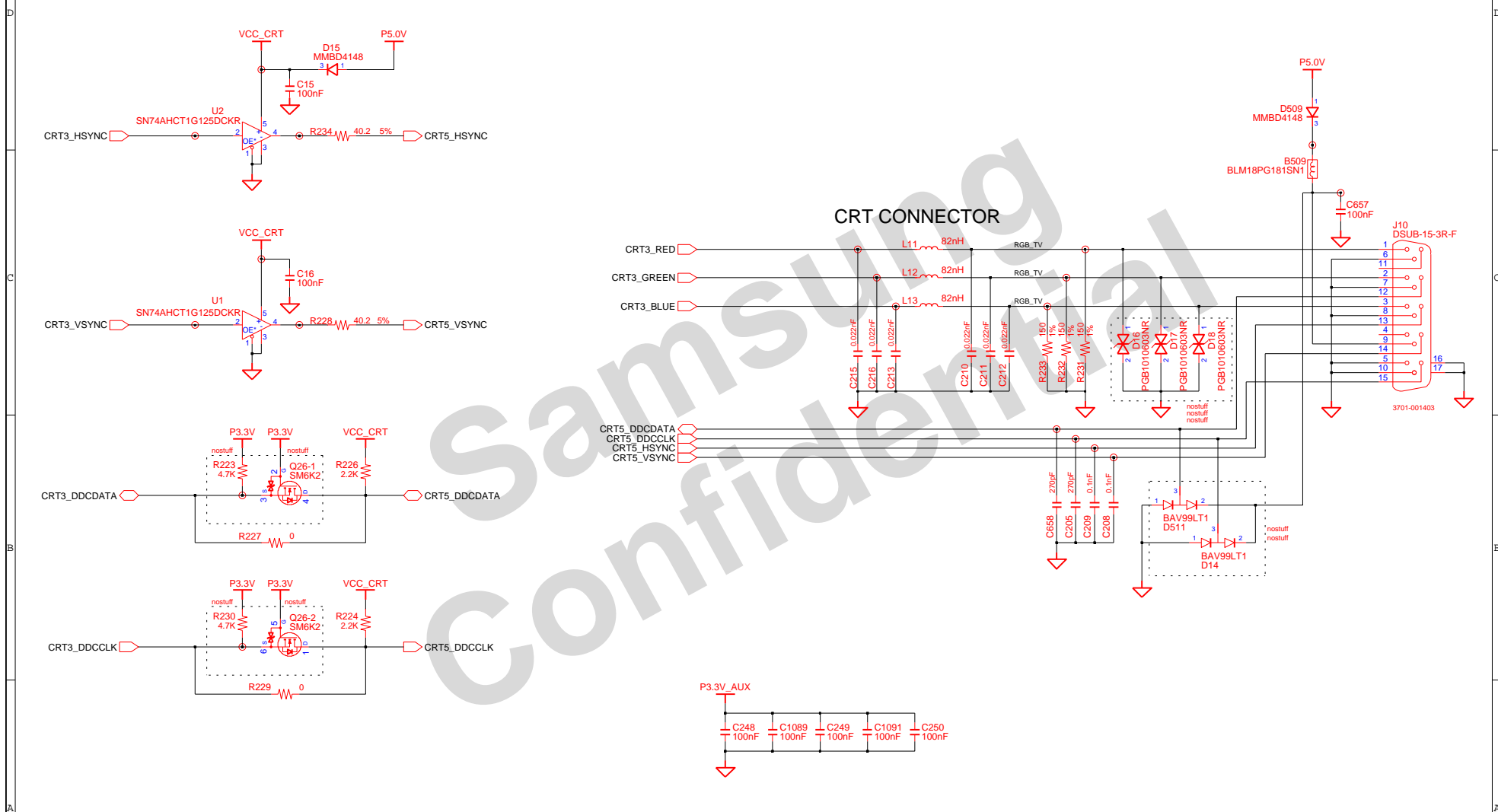

| | | | | | | |
|---------------------------|----------------|-----------|------------|-------|-------------------|------------------------|
| DRAW | XIAOHONG ZHANG | DATE | 06/03/2008 | TITLE | TianJin_EXT | SAMSUNG ELECTRONICS |
| CHECK | RUJIN ZHENG | DEV. STEP | PR | | Interface_Circuit | |
| APPROVAL | BC LEE | REV | REV 1.0 | | Graphics_IF_CRT | |
| MODULE CODE | | LAST EDIT | | | | |
| June 03, 2008 11:43:58 AM | | | | | | PAGE 1 OF 1 |

SAMSUNG PROPRIETARY
THIS DOCUMENT CONTAINS CONFIDENTIAL
PROPRIETARY INFORMATION THAT IS
SAMSUNG ELECTRONICS CO.'S PROPERTY.
DO NOT DISCLOSE TO OR DUPLICATE FOR OTHERS
EXCEPT AS AUTHORIZED BY SAMSUNG.

KEYBOARD

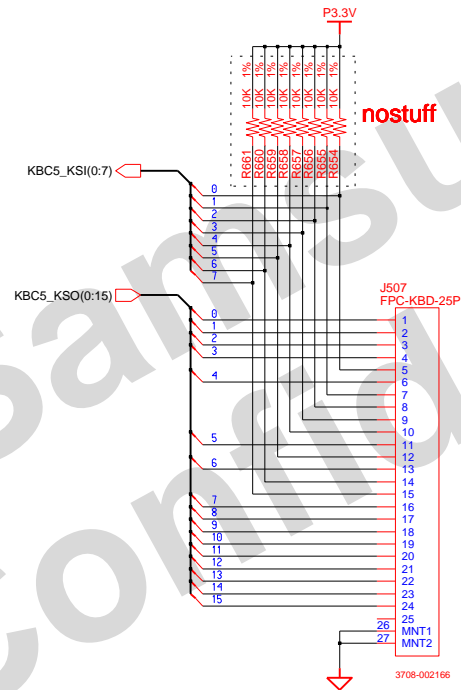

| | | | | | | |
|-------------|----------------|-----------|------------|---------------------------|-------------|---|
| DRAW | XIAOHONG ZHANG | DATE | 06/03/2008 | TITLE | TianJin_EXT | SAMSUNG ELECTRONICS PART NO. BA41-00897A/898A |
| CHECK | RUJIN ZHENG | DEV. STEP | PR | | KBD_IF_Conn | |
| APPROVAL | BC LEE | REV | REV 1.0 | | KBD_IF_Conn | |
| MODULE CODE | | LAST EDIT | | June 03, 2008 11:43:58 AM | PAGE 1 OF 1 | |

THIS DOCUMENT CONTAINS CONFIDENTIAL
PROPRIETARY INFORMATION THAT IS
SAMSUNG ELECTRONICS CO'S PROPERTY.
DO NOT DISCLOSE TO OR DUPLICATE FOR OTHERS
EXCEPT AS AUTHORIZED BY SAMSUNG.

COM-22C-015(1996.6.5) REV. 3

THIS DOCUMENT CONTAINS CONFIDENTIAL
PROPRIETARY INFORMATION THAT IS
SAMSUNG ELECTRONICS CO'S PROPERTY.
DO NOT DISCLOSE TO OR DUPLICATE FOR OTHERS
EXCEPT AS AUTHORIZED BY SAMSUNG.

COM-22C-015(1996.6.5) REV. 3

D:/mentor/tianjin/tmp/tianjin_ext_pr_0603/design_blocks/Touchpad_IF_Conn
SRP Sheet Number: 58 of 70

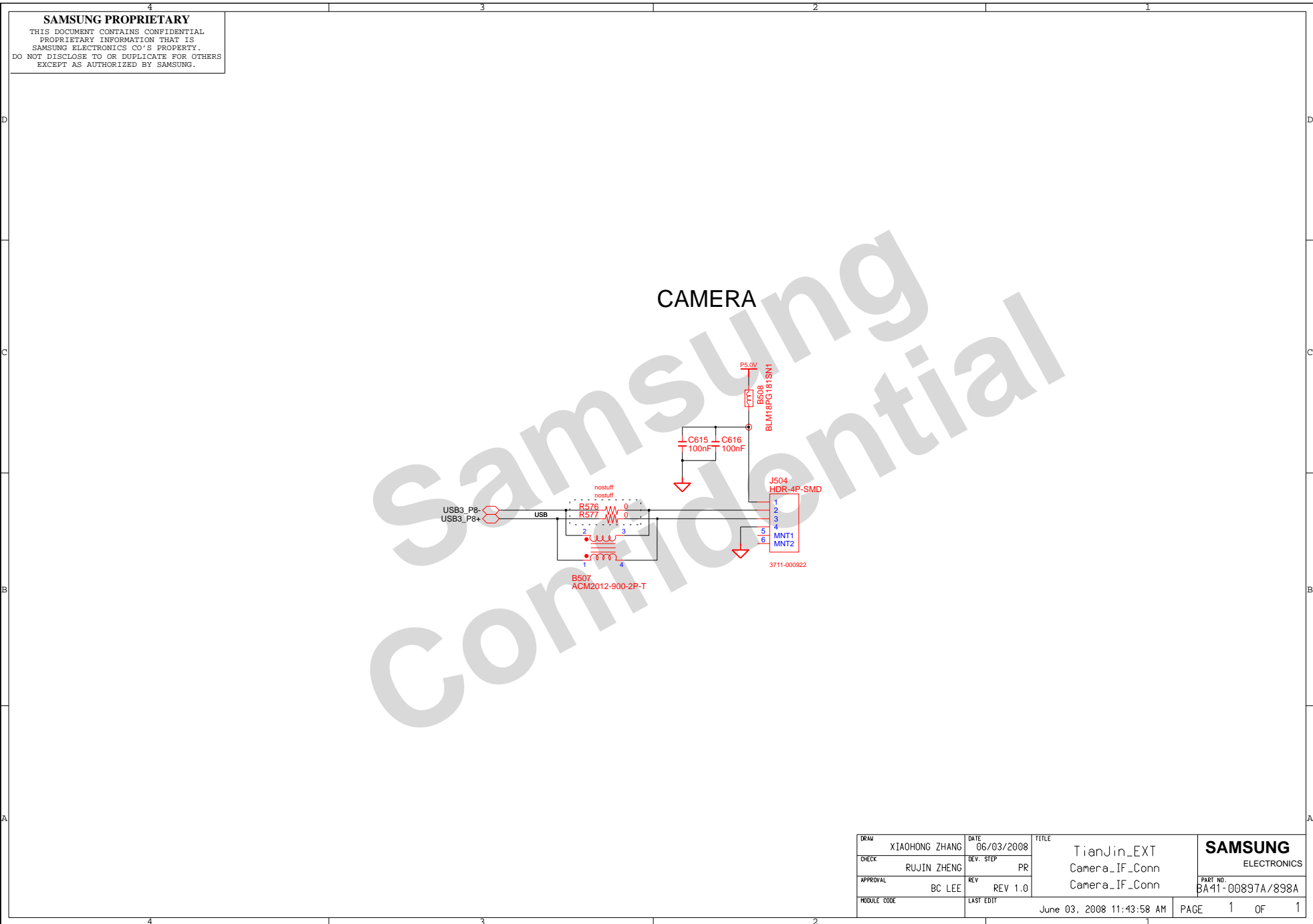

| | | | | | | |
|-------------|----------------|-----------|---------------------------|-------|----------------|-------------------------------|
| DRAW | XIAOHONG ZHANG | DATE | 06/03/2008 | TITLE | TianJin_EXT | SAMSUNG ELECTRONICS |
| CHECK | RUJIN ZHENG | DEV. STEP | PR | | Camera_IF_Conn | |
| APPROVAL | BC LEE | REV | REV 1.0 | | Camera_IF_Conn | |
| MODULE CODE | | LAST EDIT | June 03, 2008 11:43:58 AM | PAGE | 1 OF 1 | PART NO. BA41-00897A/898A |

SAMSUNG PROPRIETARY

THIS DOCUMENT CONTAINS CONFIDENTIAL
 PROPRIETARY INFORMATION THAT IS
 SAMSUNG ELECTRONICS CO.'S PROPERTY.
 DO NOT DISCLOSE TO OR DUPLICATE FOR OTHERS
 EXCEPT AS AUTHORIZED BY SAMSUNG.

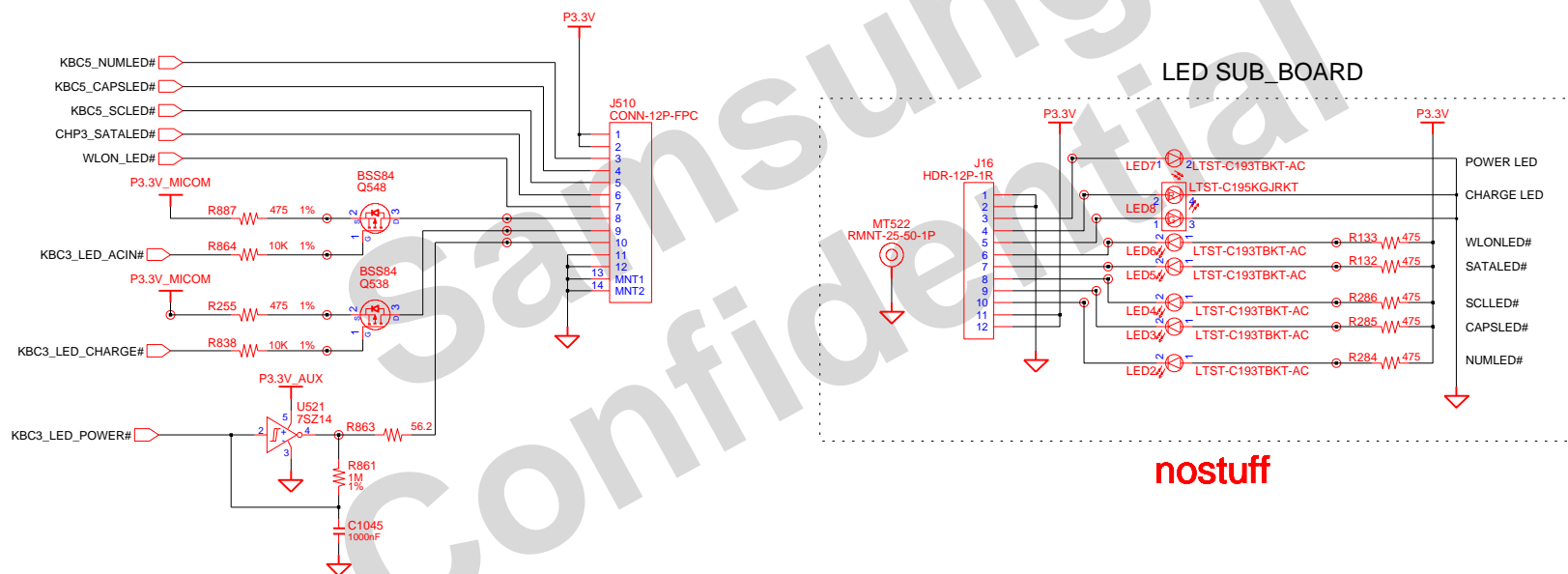

| | | | | | | |
|-------------|----------------|-----------|---------------------------|-------|-------------|------------------------|
| DRAW | XIAOHONG ZHANG | DATE | 06/03/2008 | TITLE | TianJin_EXT | SAMSUNG ELECTRONICS |
| CHECK | RUJIN ZHENG | DEV. STEP | PR | | LED_Switch | |
| APPROVAL | BC LEE | REV | REV 1.0 | | LED_Switch | |
| MODULE CODE | | LAST EDIT | June 03, 2008 11:43:58 AM | PAGE | 1 OF 1 | |

THIS DOCUMENT CONTAINS CONFIDENTIAL
PROPRIETARY INFORMATION THAT IS
SAMSUNG ELECTRONICS CO'S PROPERTY.
DO NOT DISCLOSE TO OR DUPLICATE FOR OTHERS
EXCEPT AS AUTHORIZED BY SAMSUNG.

| | | | | | | | |
|-------------|----------------|-----------|---------------------------|-------|---|-------------------------------|------|
| DRAM | XIAOHONG ZHANG | DATE | 06/03/2008 | TITLE | TianJin_EXT LID_Switch LID_Switch | SAMSUNG ELECTRONICS | |
| CHECK | RUJIN ZHENG | DEV. STEP | PR | | | | |
| APPROVAL | BC LEE | REV | REV 1.0 | | | | |
| MODULE CODE | LAST EDIT | | June 03, 2008 11:43:58 AM | | | | PAGE |

SAMSUNG PROPRIETARY

THIS DOCUMENT CONTAINS CONFIDENTIAL
 PROPRIETARY INFORMATION THAT IS
 SAMSUNG ELECTRONICS CO.'S PROPERTY.
 DO NOT DISCLOSE TO OR DUPLICATE FOR OTHERS
 EXCEPT AS AUTHORIZED BY SAMSUNG.

Graphic Core Power

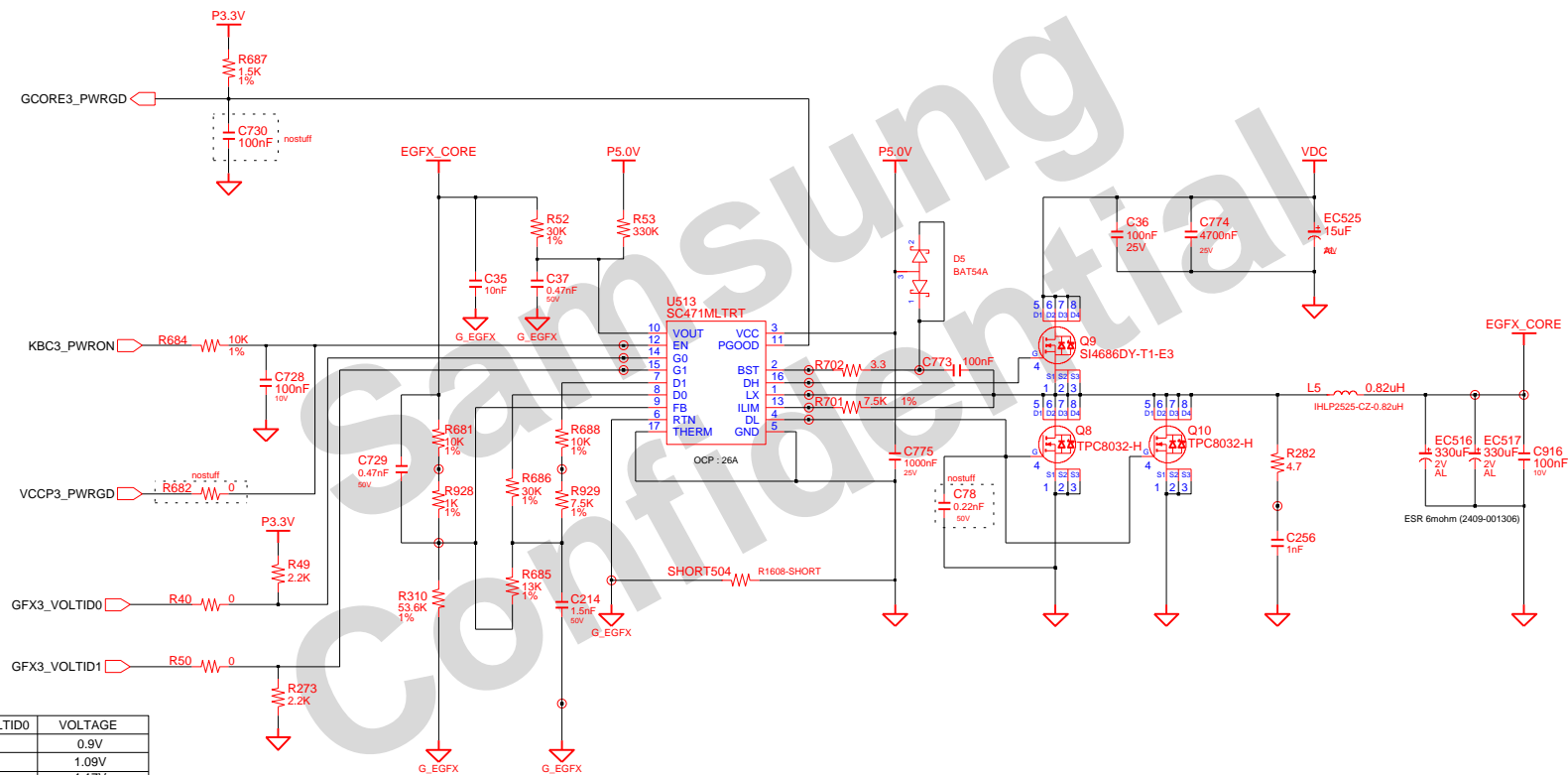

| GFX3_VOLTID1 | GFX3_VOLTID0 | VOLTAGE |
|--------------|--------------|----------|
| 0 | 0 | 0.9V |
| 1 | 1 | 1.09V |
| 0 | 0 | 1.17V |
| 1 | 1 | RESERVED |

| | | | | | | |
|-------------|----------------|-----------|------------|---------------------------|-----------------------|------------------------|
| DRAW | XIAOHONG ZHANG | DATE | 06/03/2008 | TITLE | TianJin_EXT | SAMSUNG ELECTRONICS |
| CHECK | RUJIN ZHENG | DEV. STEP | PR | | PWR_Gfx_MV_Ext | |
| APPROVAL | BC LEE | REV | REV 1.0 | | Ext Gfx Memory(SC486) | |
| MODULE CODE | | LAST EDIT | | | | |
| | | | | June 03, 2008 11:43:58 AM | PAGE | 1 OF 2 |

SAMSUNG PROPRIETARY

THIS DOCUMENT CONTAINS CONFIDENTIAL
PROPRIETARY INFORMATION THAT IS
SAMSUNG ELECTRONICS CO.'S PROPERTY.
DO NOT DISCLOSE TO OR DUPLICATE FOR OTHERS
EXCEPT AS AUTHORIZED BY SAMSUNG.

P3.3V_AUX & P5.0V_AUX

TONSEL VREF2
5V / 3.3V : 280KHz / 430KHz
(4.5A)

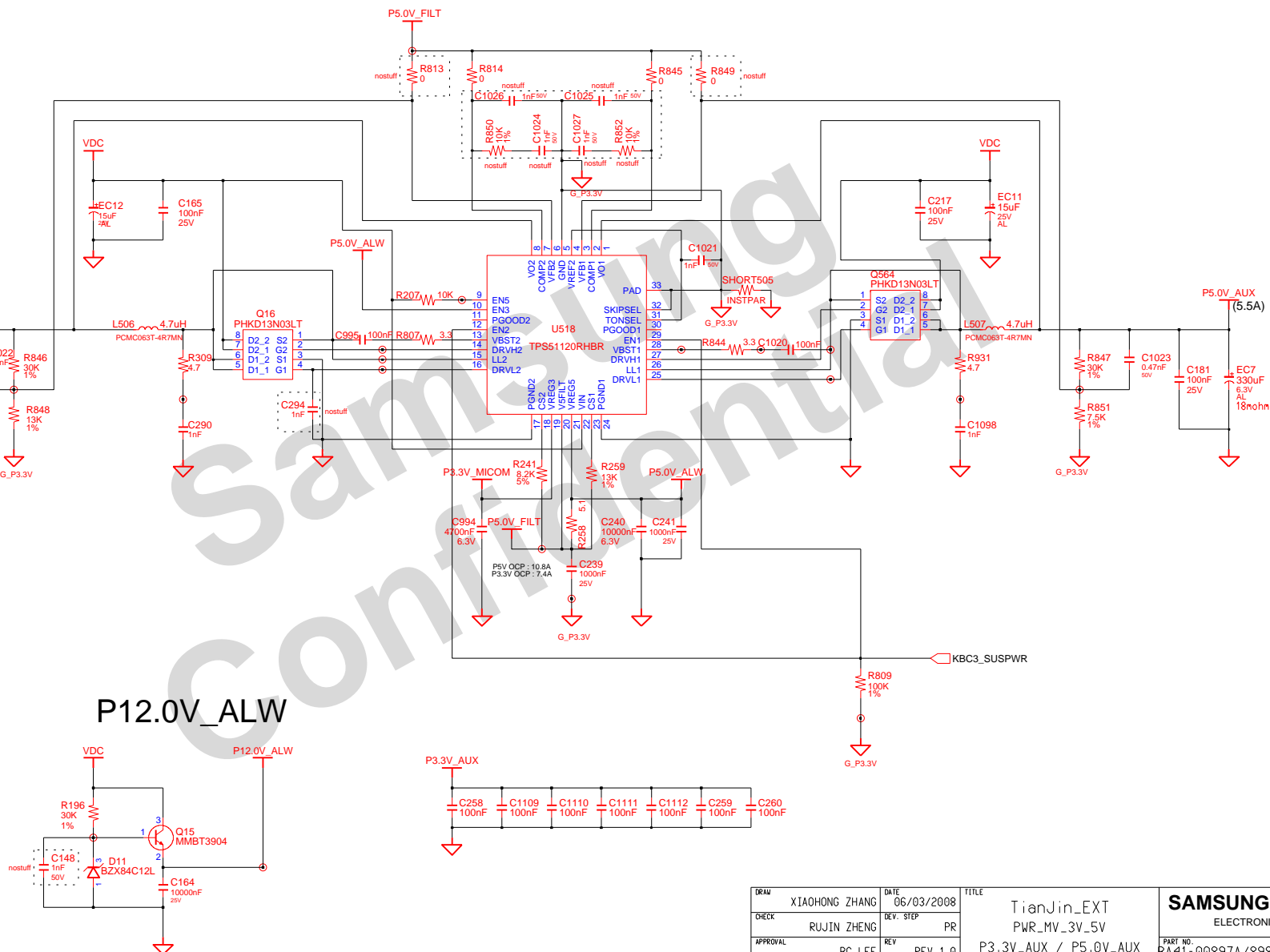

| | | | | | | |
|-------------|----------------|-----------|---------------------------|-------|-----------------------|------------------------|
| DRAW | XIAOHONG ZHANG | DATE | 06/03/2008 | TITLE | TianJin_EXT | SAMSUNG ELECTRONICS |
| CHECK | RUJIN ZHENG | DEV. STEP | PR | | PWR_MV_3V_5V | |
| APPROVAL | BC LEE | REV | REV 1.0 | | P3.3V_AUX / P5.0V_AUX | |
| MODULE CODE | undefined | LAST EDIT | June 03, 2008 11:43:58 AM | PAGE | 1 OF 1 | |

SAMSUNG PROPRIETARY
THIS DOCUMENT CONTAINS CONFIDENTIAL
PROPRIETARY INFORMATION THAT IS
SAMSUNG ELECTRONICS CO'S PROPERTY.
DO NOT DISCLOSE TO OR DUPLICATE FOR OTHERS
EXCEPT AS AUTHORIZED BY SAMSUNG.

CHIPSET POWER(P1.05V & P1.1V)

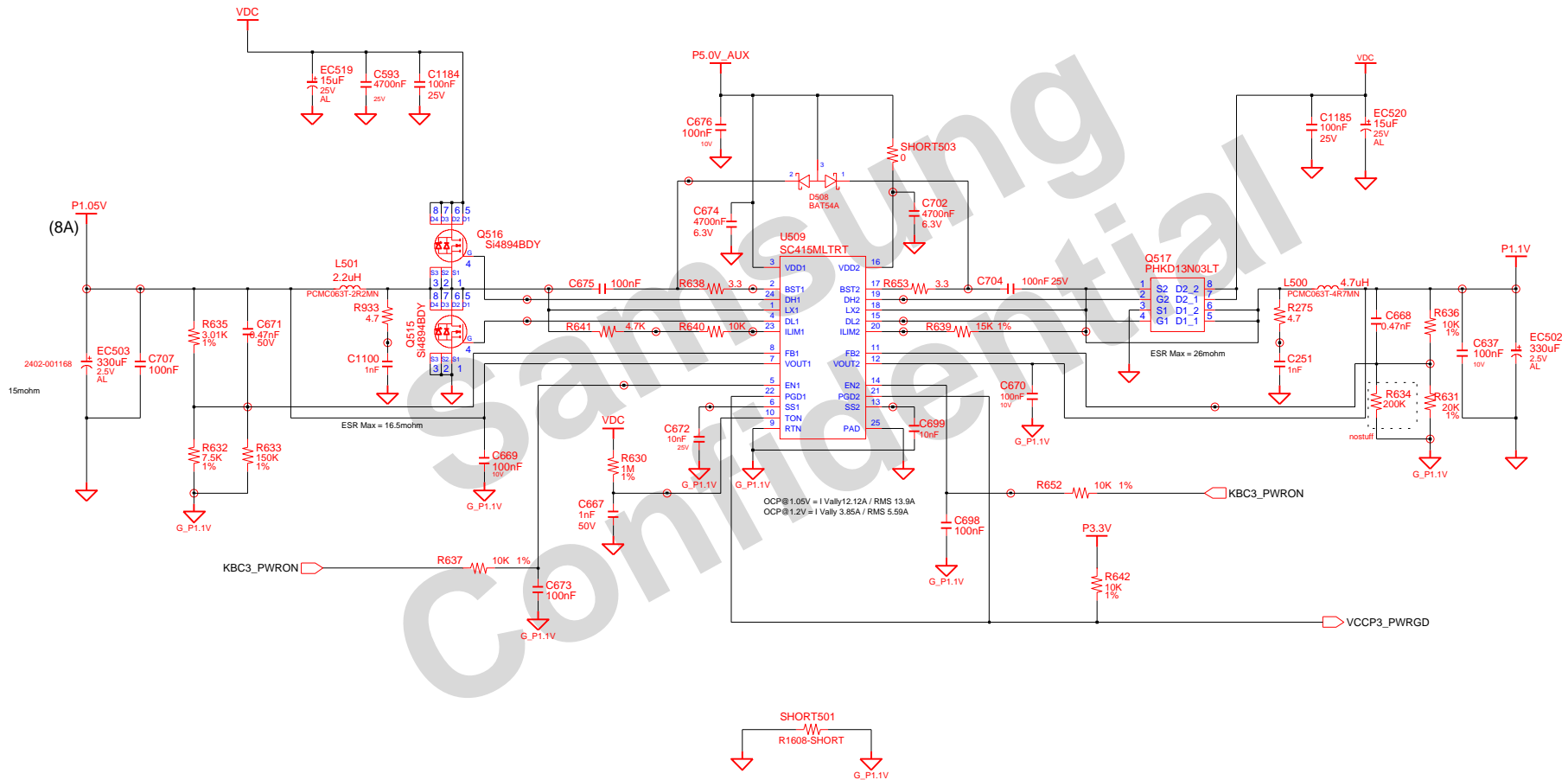

| | | | | | | |
|-------------|----------------|-----------|---------------------------|---------------------------------|-------------------------|------------------------|
| DRAW | XIAOHONG ZHANG | DATE | 06/03/2008 | TITLE | TianJin_EXT | SAMSUNG ELECTRONICS |
| CHECK | RUJIN ZHENG | DEV. STEP | PR | | PWR_MV_Cantiga | |
| APPROVAL | BC LEE | REV | REV 1.0 | Chipset Power (P1.05V_M, P1.1V) | PART NO. 41-00897A/898A | |
| MODULE CODE | undefined | LAST EDIT | June 03, 2008 11:43:58 AM | PAGE | 1 OF 1 | |

SAMSUNG PROPRIETARY
THIS DOCUMENT CONTAINS CONFIDENTIAL
PROPRIETARY INFORMATION THAT IS
SAMSUNG ELECTRONICS CO.'S PROPERTY.
DO NOT DISCLOSE TO OR DUPLICATE FOR OTHERS
EXCEPT AS AUTHORIZED BY SAMSUNG.

CHARGER & POWER MANAGEMENT

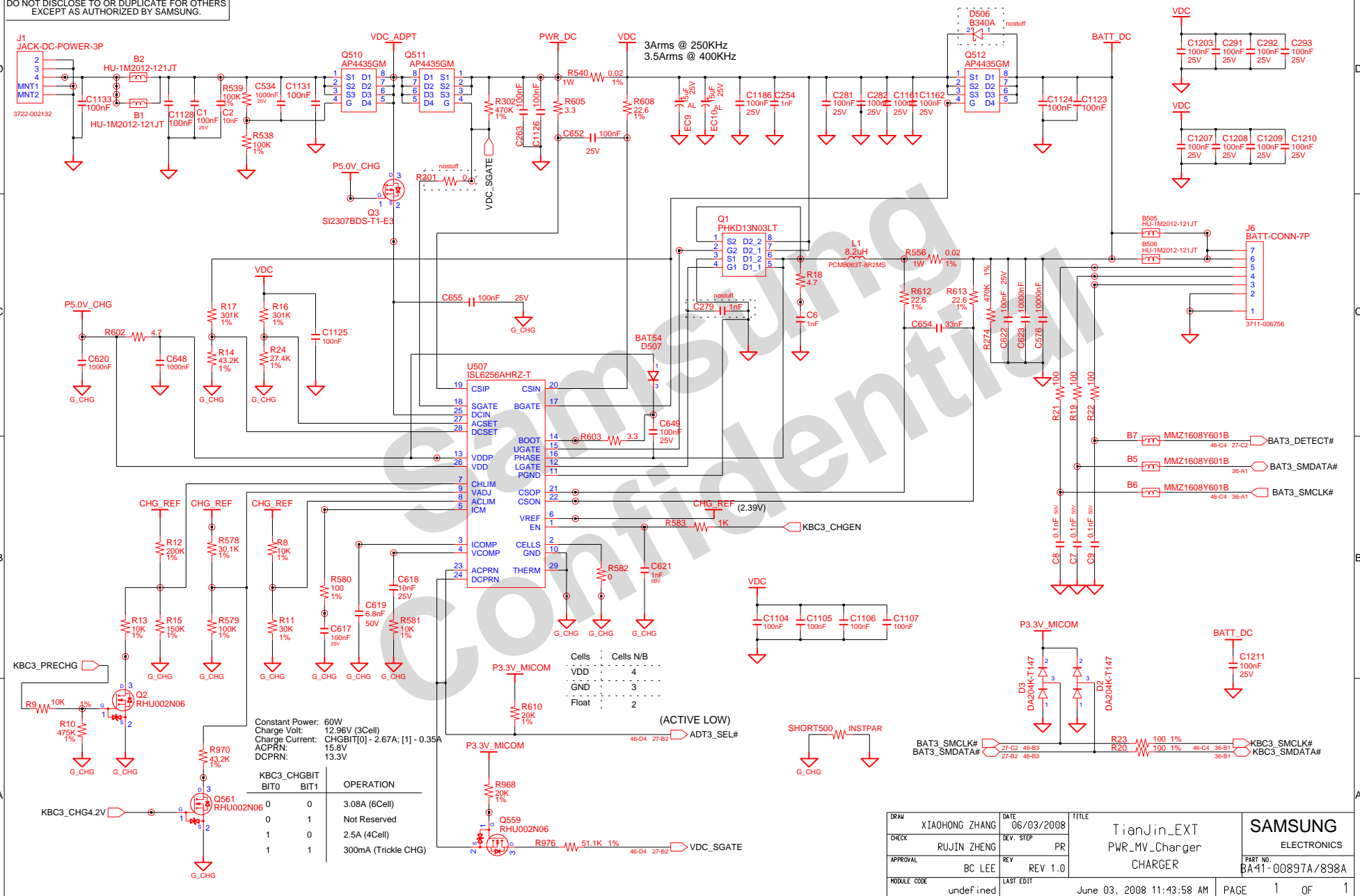

| | | | | | | |
|-------------|----------------|-----------|---------------------------|----------------|-------------|--|
| DRAW | XIAOHONG ZHANG | DATE | 06/03/2008 | TITLE | TianJin_EXT | SAMSUNG ELECTRONICS PART NO. BA41-00897A/898A |
| CHECK | RUJIN ZHENG | DEV. STEP | PR | PWR_MV_Charger | CHARGER | |
| APPROVAL | BC LEE | REV | REV 1.0 | | | |
| MODULE CODE | undefined | LAST EDIT | June 03, 2008 11:43:58 AM | PAGE | 1 OF 1 | |

SAMSUNG PROPRIETARY

THIS DOCUMENT CONTAINS CONFIDENTIAL
PROPRIETARY INFORMATION THAT IS
SAMSUNG ELECTRONICS CO.'S PROPERTY.
DO NOT DISCLOSE TO OR DUPLICATE FOR OTHERS
EXCEPT AS AUTHORIZED BY SAMSUNG.

CPU VRM [INTERSIL]

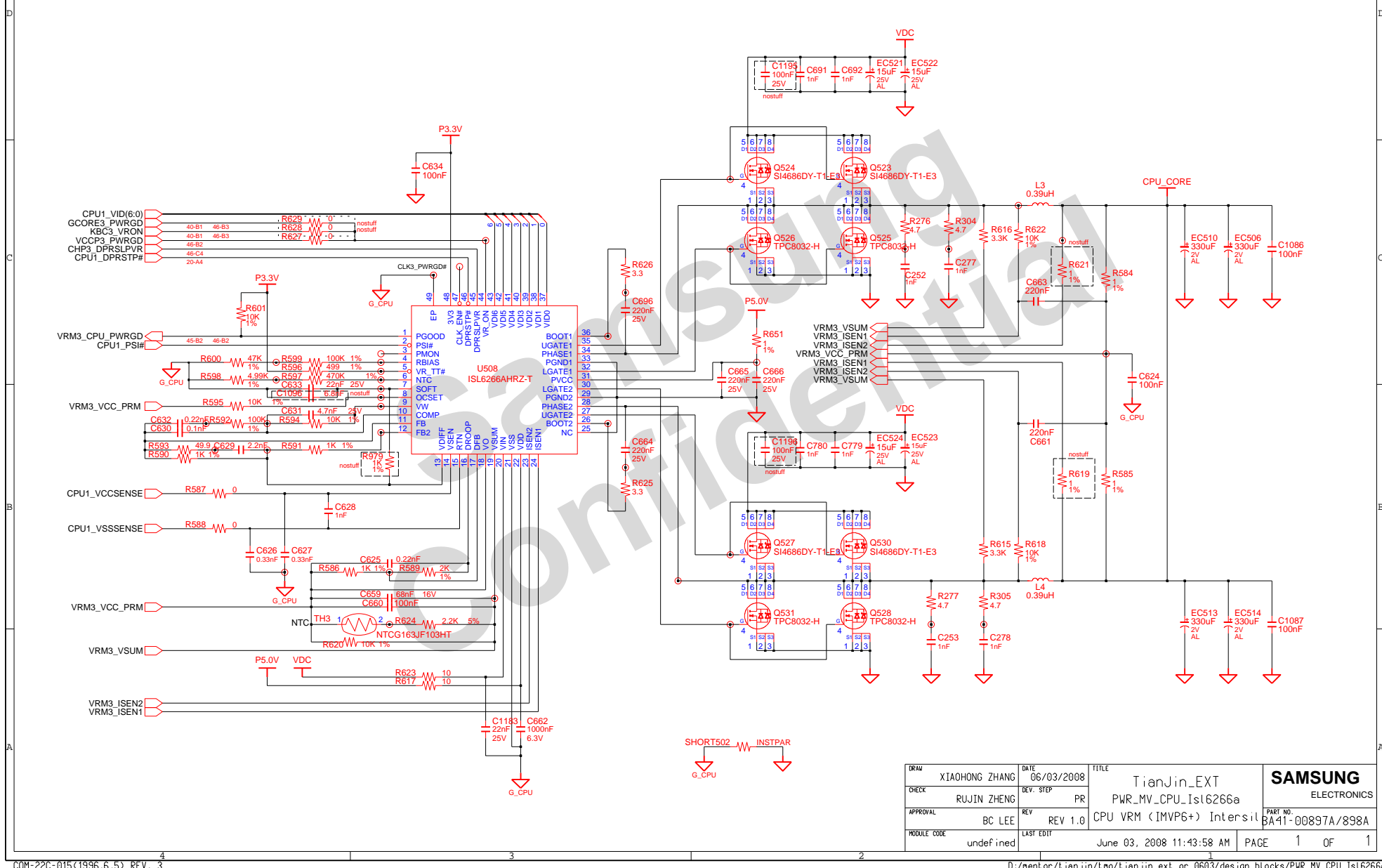

| | | | | | | |
|-------------|----------------|-----------|------------|-------|---------------------------|---|
| DRAW | XIAOHONG ZHANG | DATE | 06/03/2008 | TITLE | TianJin_EXT | SAMSUNG ELECTRONICS PART NO. BA41-00897A/898A |
| CHECK | RUJIN ZHENG | DEV. STEP | PR | | PWR_MV_CPU_Ist6266a | |
| APPROVAL | BC LEE | REV | REV 1.0 | | CPU VRM (IMVP6+) Intersil | |
| MODULE CODE | undefined | LAST EDIT | | | | |
| | | | | | | |

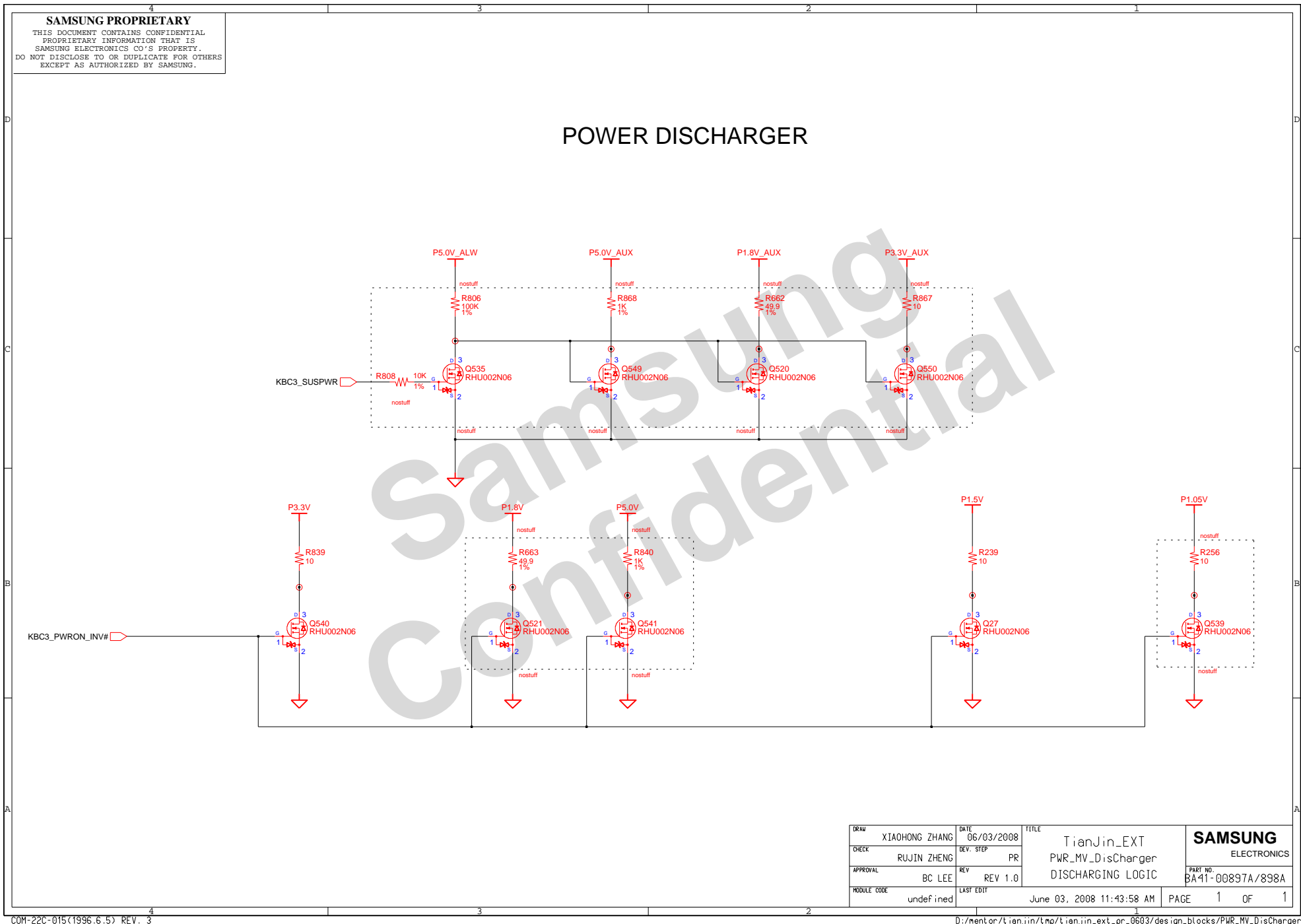

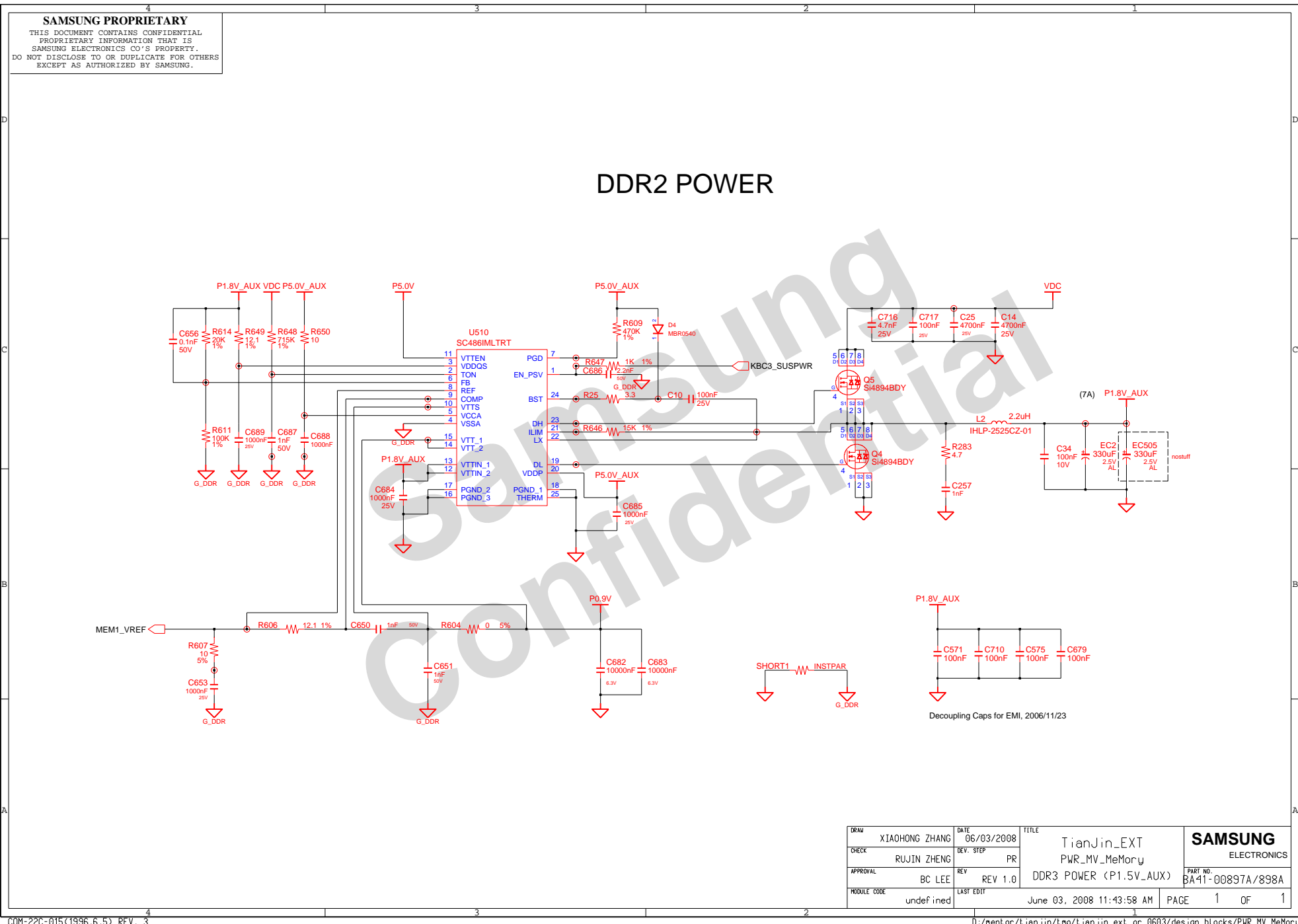

SAMSUNG PROPRIETARY

THIS DOCUMENT CONTAINS CONFIDENTIAL
 PROPRIETARY INFORMATION THAT IS
 SAMSUNG ELECTRONICS CO.'S PROPERTY.
 DO NOT DISCLOSE TO OR DUPLICATE FOR OTHERS
 EXCEPT AS AUTHORIZED BY SAMSUNG.

P1.5V

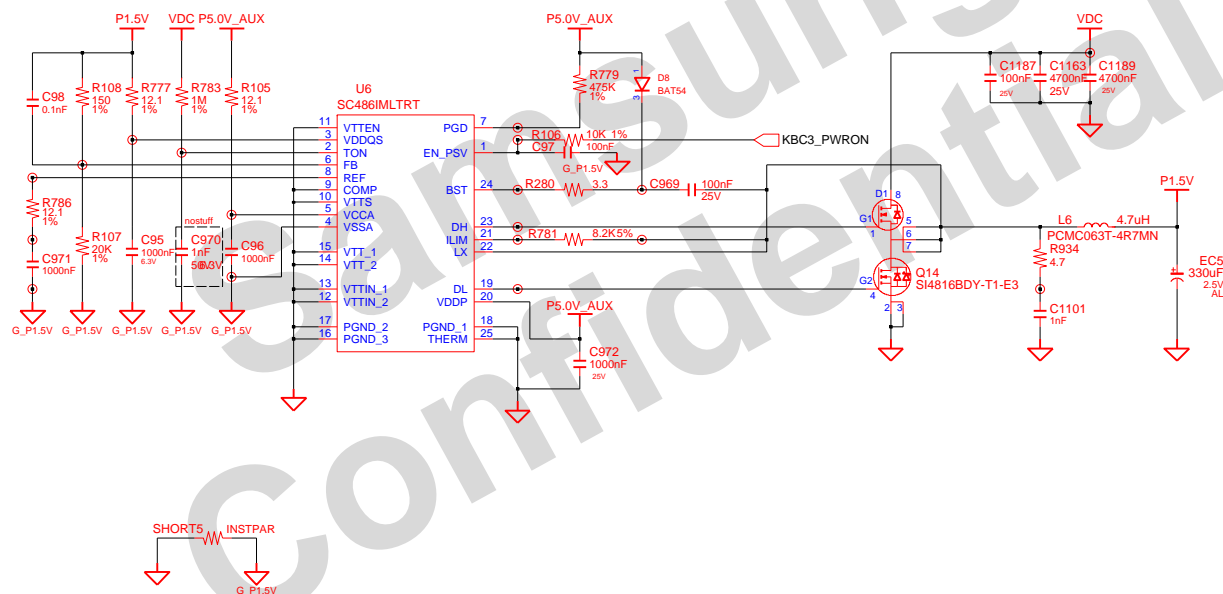

| | | | | | | |
|---------------------------|----------------|-----------|------------|-------|-----------------|------------------------|
| DRAW | XIAOHONG ZHANG | DATE | 06/03/2008 | TITLE | TianJin_EXT | SAMSUNG ELECTRONICS |
| CHECK | RUJIN ZHENG | DEV. STEP | PR | | PWR_MV_Switched | |
| APPROVAL | BC LEE | REV | REV 1.0 | | SWITCHED POWER | |
| MODULE CODE | | LAST EDIT | | | | |
| June 03, 2008 11:43:58 AM | | | | | | PAGE 1 OF 2 |

SAMSUNG PROPRIETARY

THIS DOCUMENT CONTAINS CONFIDENTIAL
PROPRIETARY INFORMATION THAT IS
SAMSUNG ELECTRONICS CO.'S PROPERTY.
DO NOT DISCLOSE TO OR DUPLICATE FOR OTHERS
EXCEPT AS AUTHORIZED BY SAMSUNG.

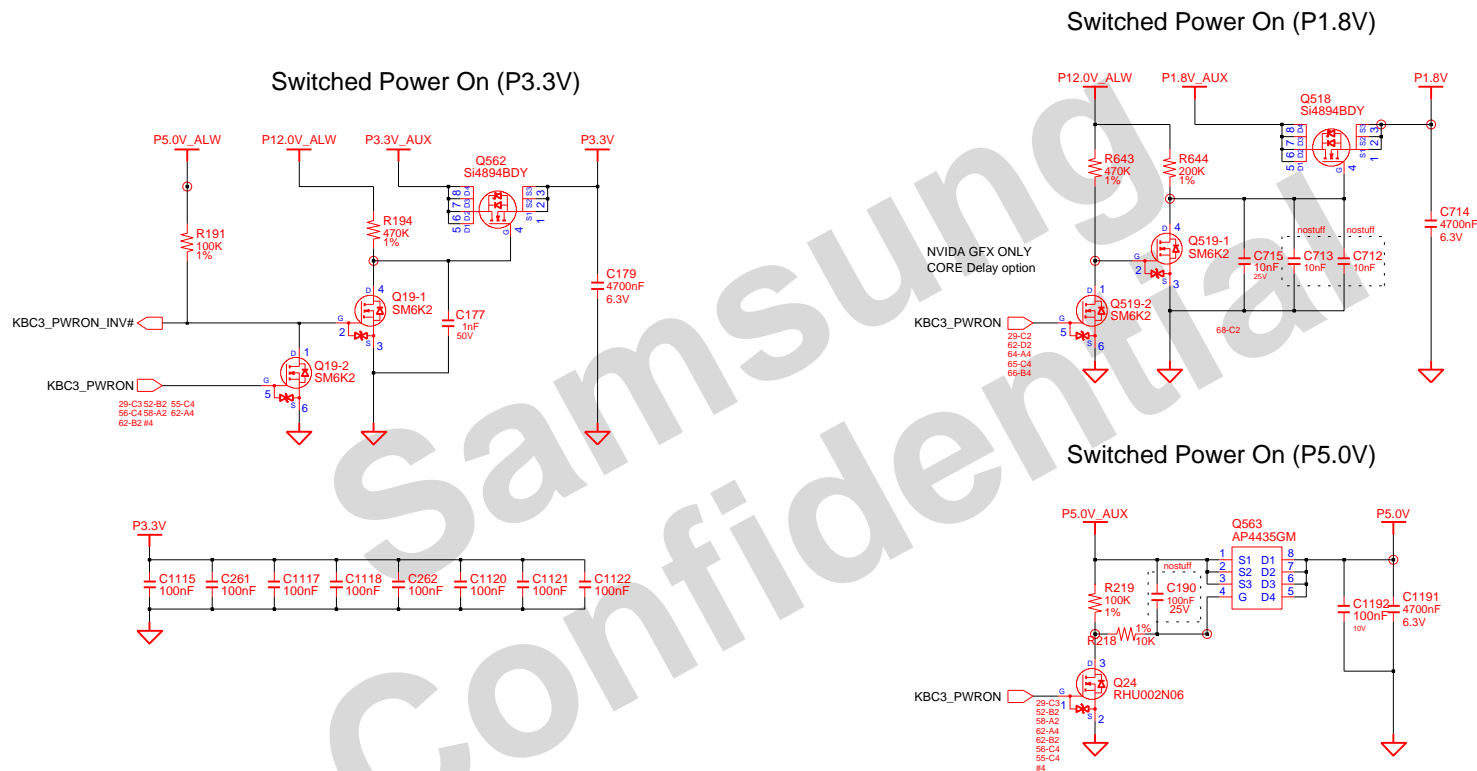

| | | | | | | |
|-------------|----------------|-----------|---------------------------|-------|--|---|
| DRAW | XIAOHONG ZHANG | DATE | 06/03/2008 | TITLE | TianJin_EXT PWR_MV_Switched SWITCHED POWER | SAMSUNG ELECTRONICS PART NO. BA41-00897A/898A |
| CHECK | RUJIN ZHENG | DEV. STEP | PR | | | |
| APPROVAL | BC LEE | REV | REV 1.0 | | | |
| MODULE CODE | undefined | LAST EDIT | June 03, 2008 11:43:58 AM | PAGE | 2 OF 2 | |

Index_Page

Sheet1 ----- Root[sheet1]
 Sheet2 ----- Root[sheet2]
 Sheet3 ----- Root[sheet3]
 Sheet4 ----- Root[sheet4]
 Sheet5 ----- Root[sheet5]
 Sheet6 ----- Root[sheet6]
 Sheet7 ----- Root[sheet7]
 Sheet8 ----- Root[sheet8]
 Sheet9 ----- Root[sheet9]
 Sheet10 ----- Root[sheet10]
 Sheet11 ----- Root[sheet11]
 Sheet12 ----- Root[sheet12]
 Sheet13 ----- Root[sheet13]
 Sheet14 ----- Root[sheet14]
 Sheet15 ----- Root[sheet15]
 Sheet16 ----- Root[sheet16]
 Sheet17 ----- Root[sheet17]
 Sheet18 ----- CK_Clock_505M[sheet1]
 Sheet19 ----- Thermal_Sensor_SMSC_Emc2102[sheet1]
 Sheet20 ----- CPU_Penryn_MV_SV[sheet1]
 Sheet21 ----- CPU_Penryn_MV_SV[sheet2]
 Sheet22 ----- CPU_Penryn_MV_SV[sheet3]
 Sheet23 ----- MCH_CANTIGA_PM_DDR3[sheet1]
 Sheet24 ----- MCH_CANTIGA_PM_DDR3[sheet2]
 Sheet25 ----- MCH_CANTIGA_PM_DDR3[sheet3]
 Sheet26 ----- MCH_CANTIGA_PM_DDR3[sheet4]
 Sheet27 ----- MCH_CANTIGA_PM_DDR3[sheet5]
 Sheet28 ----- SODIMM_DDR2[sheet1]
 Sheet29 ----- SODIMM_DDR2[sheet2]
 Sheet30 ----- ICH_9M_B[sheet1]
 Sheet31 ----- ICH_9M_B[sheet2]
 Sheet32 ----- ICH_9M_B[sheet3]
 Sheet33 ----- ICH_9M_B[sheet4]
 Sheet34 ----- ICH_9M_B[sheet5]
 Sheet35 ----- SPI_BIOS_ROM[sheet1]
 Sheet36 ----- Gfx_External_Nvidia_Nb9x[sheet1]
 Sheet37 ----- Gfx_External_Nvidia_Nb9x[sheet2]
 Sheet38 ----- Gfx_External_Nvidia_Nb9x[sheet3]
 Sheet39 ----- Gfx_External_Nvidia_Nb9x[sheet4]
 Sheet40 ----- Graphics_Memory_Nvidia[sheet1]
 Sheet41 ----- HDA_Codec_Alc262[sheet1]
 Sheet42 ----- HDA_Codec_Alc262[sheet2]
 Sheet43 ----- HDA_Codec_Alc262[sheet3]
 Sheet44 ----- HDA_Codec_Alc262[sheet4]
 Sheet45 ----- LAN_Marvell_8055[sheet1]
 Sheet46 ----- LAN_Marvell_8055[sheet2]
 Sheet47 ----- MICOM_Renesas2110_100p[sheet1]
 Sheet48 ----- HDD_IF_Conn[sheet1]
 Sheet49 ----- ODD_IF_Conn[sheet1]
 Sheet50 ----- USB_2Port[sheet1]

Sheet51 ----- HDA_Modem[sheet1]
 Sheet52 ----- HDMI_Sil1390[sheet1]
 Sheet53 ----- Other_Debug_80[sheet1]
 Sheet54 ----- LCD_IF_14p1[sheet1]
 Sheet55 ----- Graphics_IF_CRT[sheet1]
 Sheet56 ----- KBD_IF_Conn[sheet1]
 Sheet57 ----- Bluetooth_IF_Conn[sheet1]
 Sheet58 ----- Touchpad_IF_Conn[sheet1]
 Sheet59 ----- Camera_IF_Conn[sheet1]
 Sheet60 ----- LED_Switch[sheet1]
 Sheet61 ----- LID_Switch[sheet1]
 Sheet62 ----- PWR_Gfx_MV_Ext[sheet1]
 Sheet63 ----- PWR_MV_3V_5V[sheet1]
 Sheet64 ----- PWR_MV_Cantiga[sheet1]
 Sheet65 ----- PWR_MV_Charger[sheet1]
 Sheet66 ----- PWR_MV_CPU_Isl6266a[sheet1]
 Sheet67 ----- PWR_MV_DisCharger[sheet1]
 Sheet68 ----- PWR_MV_Memory[sheet1]
 Sheet69 ----- PWR_MV_Switched[sheet1]
 Sheet70 ----- PWR_MV_Switched[sheet2]